

BRACEY'S
PLAT BOOK
OF THE
COUNTY OF DALLAS
1964

BRACEY'S PLAT BOOK
OF THE
COUNTY OF DALLAS.

SECOND EDITION

1964

SHOWING

WHO OWNS DALLAS COUNTY
IN DETAIL.

SHOWING NAMES OF ALL PROPERTY OWNERS.
NUMBER OF ACRES OWNED. DIMENSIONS, IN
FEET, OF EACH TRACT. ABSTRACT NUMBERS.
SURVEY NAMES AND BOUNDRIES. ROADS.
STREETS. HIGHWAYS. RAILROADS. RIVERS.
LAKES. CREEKS. TOWNS. VILLAGES. ETC. ETC.

INDEXED: ALPHABETICALLY BY SURVEY NAMES.
GEOGRAPHICALLY BY GENERAL COUNTY MAP.
NUMERICALLY BY ABSTRACT NUMBERS.
ROADS INDEXED ALPHABETICALLY.
TOWNS & VILLAGES-ALPHABETICALLY.

OWNERSHIPS, ACREAGE AND DIMENSIONS, ABSTRACTED
FROM OFFICIAL RECORDS OF DALLAS COUNTY MAP &
PLAT BOOK DEPT.

AS OF APRIL 11, 1964.

SMALL TRACT AREAS ENLARGED AND
SHOWN IN NUMERICAL ORDER ON PAGES
49 TO 54. LOCATE BY ABSTRACT AND
PAGE NUMBER.

COMPILED DRAWN AND COPYRIGHTED 1964 BY
H. LAURENCE BRACEY.
4103 UNDERWOOD ST. HOUSTON 25 TEXAS.

DISTRIBUTED BY
DALLAS REAL ESTATE BOARD.
417 N. ERVAY ST. RI. 7-5109.

ALPHABETICAL INDEX TO SURVEYS. I

Survey	Abst.No.	Page	Spot	Survey	Abst.No.	Page	Spot	Survey	Abst.No.	Page	Spot	Survey	Abst.No.	Page	Spot	Survey	Abst.No.	Page	Spot
Abbott Benj	13	34	A-2	Barnes W H	78	8	A-1	Bennett Wm	148	15	A-1	Burdett J A	49	12	D-2	Clements Atk.	255	6	B-4
Abbott James	23	44	D-1	Barnett B B	144	24	A-3	Bennett Wm	171	18	C-4	Burgoon Geo.	1696	12	D-1	Clinton M B	1670	Cancel	
Abbott W O	34	20	B-2	Barnett D W	216	12	C-3	Bernard C H	128	46	C-3	Burgoon Hry.	140	13	A-1	Coats J A	339	20	A-4
Adair Benj	19	25	D-1	Barnett Wyatt	189	42	A-3	Bernard Thos	114	47	B-4	Burnett L D	1697	24	A-1	Coats Sani	254	19	B-4
Adair Benj	20	In Lake		Barroux E	161	30	A-1	Bess Lemuel	87	4	B-3	Burnett R H	1698	12	B-1	Coats T D	330	19	C-4
Adams C M	1686	48	C-1	Barroux E	162	4	C-4	Bethurum B F	72	32	B-1	Burnett W D	92	6	C-2	Coats T D	331	19	D-2
Atkinson Hry	1687	12	C-1	Barrow David	177	9	C-1	Bethurum Robt	86	28	B-4	Burnett W D	165	Cancel	Coats W B	236	22	A-1	
Aldridge Jno	43	42	D-3	Bassell Wm	156	8	A-2	Bethurum Robt	170	19	C-1	Burnham Hor.	106	23	D-3	Coats W B	237	15	D-4
Aldridge Hewt	24	24	C-4	East Abraham	109	26	D-4	Beverly Jno C	166	2	B-1	Burris Thos.	63	8	H-2	Cochran Jas	354	45	D-3
Alexander J J	41	4	D-4	Bateman Reb.	89	35	A-4	Billingsley R M	116	47	D-2	Burris Thos.	64	8	D-2	Cochran W M	279	11	C-3
Allen M W	9	25	D-3	Bateman Reb.	90	7	D-2	Billingsley S	133	47	C-2	Buskirk Jonas	110	38	C-4	Cock W F	239	35	D-1
Alston J D	7	7	D-3	Bateman Reb.	90	18	A-3	Billingsley W C	135	47	D-2	Byrd James	84	3	C-4	Cockrell Alex	244	25	D-4
Alvarado Oro	2	5	C-3	Bateman Reb.	90	18	A-2	Billingsley W C	136	47	D-1	Caitwell Wm	234	46	B-1	Cockrell Alex	245	25	D-3
Alvey George	10	35	C-4	Beugh Jno R	129	18	B-3	Bilsmirer H	111	25	A-1	Caitwell Wm	235	47	C-3	Cockrell F M	1641	Cancel	
Anderson Jas	17	38	B-2	B B B & C R R	186	43	D-4	Bird S P	175	13	B-3	Caitwell S W	337	19	B-1	Cockrell F M	1642	Cancel	
Anderson J W	18	1	B-2	B B B & C R R	187	43	C-4	Bird S P	176	13	B-3	Calumel D R	295	25	D-1	Cockrell Wm.	246	26	B-3
Anderson J L	25	18	B-2	B B B & C R R	188	42	C-2	Blair J J	211	36	B-4	Cameron D H	296	36	A-1	Coldiron J	305	47	D-1
Anderson Jno L	27	7	B-1	B B B & C R R	189	42	C-2	Bledsoe A	113	39	D-4	Campbell Chas	378	25	A-2	Cole C G	270	22	B-2
Anderson Jno P	1	16	A-2	B B B & C R R	190	42	C-2	Bledsoe Abrahm.	88	46	A-4	Campbell T J	295	40	C-3	Cole C G	271	22	C-3
Anderson Thos K	16	38	B-2	B B B & C R R	191	16	A-2	Bledsoe Abrahm.	139	42	D-1	Campbell T J	322	32	C-2	Cole C G	272	22	C-3
Anderson Walt.	42	32	D-3	B B B & C R R	192	12	C-2	Bledsoe Allen	157	3	C-3	Campbell W T	1603	13	A-3	Cole C G	273	22	C-3
Anderson W B B	8	16	C-4	B B B & C R R	194	12	A-1	Bledsoe Anth.	112	35	C-3	Cantrell Baur.	266	21	B-1	Cole John	268	15	D-4
Anthony Fred	3	17	D-1	B B B & C R R	194	12	A-1	Bledsoe S T	119	45	C-1	Carlock J G	312	1	C-3	Cole John	272	15	D-4
Anthony Fred	4	17	D-1	B B B & C R R	198	1	A-4	Bledsoe S T	119	45	C-1	Carpenter G S	367	41	D-3	Cole J H	273	27	C-1
Anthony Fred	5	17	D-1	B B B & C R R	199	1	A-4	Bledsoe S T	120	45	D-1	Carter A W	301	Cancel	Cole J H	274	12	A-1	
Anthony Fred	6	17	D-1	B B B & C R R	200	1	A-3	Bledsoe Willis	117	34	B-3	Carter A W	377	14	A-1	Cole J H	274	12	A-1
Andrews Ben F	35	16	D-2	B B B & C R R	201	46	A-3	Bledsoe Willis	118	34	A-3	Carter J W	314	37	B-1	Cole J H	275	12	C-1
Andrews Saml	39	19	D-2	B B B & C R R	202	24	B-1	Blevins Harr.	94	6	C-4	Carter Worm.	323	4	B-3	Cole J M	321	4	C-2
Andrews Saml	40	19	D-2	B B B & C R R	203	24	C-4	Blevins Wm	95	6	B-4	Carter Worm.	324	4	B-3	Cole Jno P	241	27	C-1
Archer Thos M	12	23	D-2	B B B & C R R	204	24	A-3	Blewett G I	185	4	B-2	Caruth W & Bro	347	9	D-1	Cole Jno P	242	22	C-1
Armadaris Juan	44	Cancel		B B B & C R R	205	13	C-4	Bodine W R	153	4	C-3	Caruth Walter	354	2	A-3	Cole W A	261	20	B-1
Armadaris Juan	45	Cancel		B B B & C R R	206	25	C-3	Bohannan H D	178	42	B-1	Caruth Walter	359	11	B-1	Cole W A	262	32	B-3
Armadaris Juan	46	Cancel		B B B & C R R	207	23	D-2	Bohannan H D	179	42	B-1	Caruth W & Bro	362	19	D-1	Collins A G	329	9	D-4
Armadaris J A	28	2	D-3	B B B & C R R	208	23	D-2	Borren Cord.	55	2	A-4	Caruth W & Bro	363	6	C-2	Collins Thos	308	25	B-4
Armadaris J A	29	2	B-3	B B B & C R R	212	2	A-2	Borren Cord.	56	2	A-4	Caruth W & Bro	364	20	D-4	Collins Thos	332	7	D-2
Armadaris J A	29	2	B-3	B B B & C R R	213	24	A-3	Bounds J M	168	9	B-4	Caruth Walter	365	9	A-1	Collins Tim.	335	19	C-2
Armadaris J A	30	2	D-1	B B B & C R R	214	12	D-3	Bowles Frank.	69	11	B-4	Caruth Walter	366	Cancel	Coats Zur.	306	37	D-4	
Armstrong Jno	31	11	A-1	B B B & C R R	214	12	D-3	Bowles F R	1701	14	B-1	Carver Abr.	263	29	A-3	Carver D S	342	47	A-1
Armstrong Jno	32	11	A-1	B B B & C R R	214	12	D-3	Bowles F R	1701	14	B-1	Carver Abr.	264	29	A-3	Carver D S	342	47	A-1
Armstrong T P B	21	13	B-1	B B B & C R R	214	12	D-3	Bowles F R & J E Turner	1736	Cancel	Carver D S	342	47	A-1	Carver D S	342	47	A-1	
Ashlock Josiah	33	2	A-2	B B B & C R R	214	12	D-3	Boydston J G	108	48	D-2	Carver D S	342	47	A-1	Carver D S	342	47	A-1
Atterbury Ch	36	5	D-4	B B B & C R R	214	12	D-3	Bradshaw David	121	24	D-1	Carver D S	342	47	A-1	Carver D S	342	47	A-1
Atterbury Ch	37	8	A-4	B B B & C R R	214	12	D-3	Brandenburg A	77	15	B-4	Carver D S	342	47	A-1	Carver D S	342	47	A-1
Atterbury Jesse	32	8	A-3	B B B & C R R	214	12	D-3	Brandenburg Jno	1693	13	B-1	Carver D S	342	47	A-1	Carver D S	342	47	A-1
Atterbury Math	38	19	A-2	B B B & C R R	214	12	D-3	Brandenburg S	125	35	D-4	Carver D S	342	47	A-1	Carver D S	342	47	A-1
Atterbury M.	1763	Cancel		B B B & C R R	214	12	D-3	Brannon Jas	208	25	A-2	Carver D S	342	47	A-1	Carver D S	342	47	A-1
Atterbury S C	14	39	A-3	B B B & C R R	214	12	D-3	Brigance Alf	105	44	D-2	Carver D S	342	47	A-1	Carver D S	342	47	A-1
Atterbury S C	15	40	C-4	B B B & C R R	214	12	D-3	Brigance Frank.	103	44	D-1	Carver D S	342	47	A-1	Carver D S	342	47	A-1
Austin J T	1650	Cancel		B B B & C R R	214	12	D-3	Brigance Harvey	104	44	D-1	Carver D S	342	47	A-1	Carver D S	342	47	A-1
Ayres Nel A	11	38	C-4	B B B & C R R	214	12	D-3	Briggs Reb.	127	34	C-3	Carver D S	342	47	A-1	Carver D S	342	47	A-1
Babbett Wm	155	11	D-2	B B B & C R R	214	12	D-3	Briscoe L W	1744	18	C-4	Carver D S	342	47	A-1	Carver D S	342	47	A-1
Babcock C J	58	25	D-4	B B B & C R R	214	12	D-3	Brita Henry	1694	37	B-1	Carver D S	342	47	A-1	Carver D S	342	47	A-1
Babcock C J	59	26	D-4	B B B & C R R	214	12	D-3	Brooks David	142	13	C-3	Carver D S	342	47	A-1	Carver D S	342	47	A-1
Bacus Peter	1690	13	B-1	B B B & C R R	214	12	D-3	Brooks Saml	141	13	C-4	Carver D S	342	47	A-1	Carver D S	342	47	A-1
Bader Engl	172	45	B-1	B B B & C R R	214	12	D-3	Brotherton Robt	102	45	D-4	Carver D S	342	47	A-1	Carver D S	342	47	A-1
Badgley D A	65	20	C-1	B B B & C R R	214	12	D-3	Browder I D	70	5	D-2	Carver D S	342	47	A-1	Carver D S	342	47	A-1
Badgley Job	74	29	A-4	B B B & C R R	214	12	D-3	Brown A J	154	20	D-1	Carver D S	342	47	A-1	Carver D S	342	47	A-1
Badgley Job	75	20	D-4	B B B & C R R	214	12	D-3	Brown A J	154	20	D-1	Carver D S	342	47	A-1	Carver D S	342	47	A-1
Badgley Job	76	29	A-4	B B B & C R R	214	12	D-3	Brown J C	183	Cancel	Carver D S	342	47	A-1	Carver D S	342	47	A-1	
Baggett S J	131	37	D-4	B B B & C R R	214	12	D-3	Brown J C	184	Cancel	Carver D S	342	47	A-1	Carver D S	342	47	A-1	
Baggett S J	132	48	A-4	B B B & C R R	214	12	D-3	Brown Jerem.	195	8	C-2	Carver D S	342	47	A-1	Carver D S	342	47	A-1
Baggett Uzell	138	48	B-4	B B B & C R R	214	12	D-3	Brown Mary	159	3	D-2	Carver D S	342	47	A-1	Carver D S	342	47	A-1
Bahn A	181	5	D-3	B B B & C R R	214	12	D-3	Brown S P	158	11	B-1	Carver D S	342	47	A-1	Carver D S	342	47	A-1
Bahn A	182	8	A-3	B B B & C R R	214	12	D-3	Brown S P	162	10	A-1	Carver D S	342	47	A-1	Carver D S	342	47	A-1
Bahn A	215	14	B-2	B B B & C R R	214	12	D-3	Brown S T	50	1	D-4	Carver D S	342	47	A-1	Carver D S	342	47	A-1
Baker Art.	81	32	D-4	B B B & C R R	214	12	D-3	Brown S T	50	1	D-4	Carver D S	342	47	A-1	Carver D S	342	47	A-1
Baker Chas	107	14	C-2	B B B & C R R	214	12	D-3	Brown S T	50	1	D-4	Carver D S	342	47	A-1	Carver D S	342	47	A-1

ALPHABETICAL INDEX TO SURVEYS. 3.

Survey	Abst.No.	Page	Spot	Survey	Abst.No.	Page	Spot	Survey	Abst.No.	Page	Spot	Survey	Abst.No.	Page	Spot	Survey	Abst.No.	Page	Spot	Survey	Abst.No.	Page	Spot	Survey	Abst.No.	Page	Spot
Perry Middl.	1128	40	D-3	Reed J C	1270	25	B-1	S A & M G R R	1406	32	A-2	Shipman Moses	1385	2	D-2	Stout P B	1305	39	A-4	Tucker J C	1464	6	B-3	Webb Harrison	1586	14	B-3
Perry Sarah	1164	45	A-3	Reed J C	1279	25	A-1	S A & M G R R	1407	7	C-2	Silkwood Sol.	1345	28	B-2	Stout P B	1306	34	D-3	Tucker J C	1476	26	D-1	Webb Harrison	1596	14	A-3
Perry Weston	1151	29	D-1	Reed Wm	1193	36	B-1	S A & M G R R	1408	7	C-4	Simmons Hrs J.	1295	34	A-1	Stover John	1373	42	B-2	Tucker J S	1469	39	A-2	Webb H J	1588	19	A-1
Perry Weston	1152	32	A-1	Reed Wm	1194	19	A-2	S A & M G R R	1410	17	D-1	Stromp J L	1280	17	D-1	Strohn J L	1279	26	C-1	Turner R R	1473	25	D-2	Webb Henry J	1616	20	C-2
Phelps Hrs Jos	1157	2	B-4	Reed W D	1249	8	B-1	S A & M G R R	1411	32	B-1	Stumpf Jos.	1759	43	D-4	Turner J C	1739	36	B-1	Turner J E	1740	36	B-1	Webb I B	1574	11	B-4
Phelps Mason	1112	17	D-4	Reed W D	1250	4	B-1	S A & M G R R	1412	42	C-4	Sumner T P	1667	30	A-3	Turner J E	1740	36	B-1	Turner Levi	1487	5	D-1	Webb W C	1527	37	C-1
Phillip T A	1123	18	D-1	Reed W D	1251	8	A-1	S A & M G R R	1413	32	D-1	Summers A P	1676	30	B-3	Turner Wm	1481	7	C-1	Turner Wm	1483	8	A-3	Webb W C	1527	37	C-1
Pierce N P	1132	19	A-1	Reed W D	1252	5	C-2	S A & M G R R	1414	17	D-4	Summers A P	1677	30	A-3	Turner Wm	1481	7	C-1	Turner Wm	1483	8	A-3	Webb W C	1527	37	C-1
Pike John	1174	20	A-4	Reedy C L	1265	31	A-1	S A & M G R R	1415	28	B-2	Sutton Wm	1275	6	A-4	Turner Wm	1481	7	C-1	Turner Wm	1483	8	A-3	Webb W C	1527	37	C-1
Piles Patien.	1137	1	A-4	Reid Edwin	1212	23	C-3	S A & M G R R	1416	7	C-4	Sutton Wm	1275	6	A-4	Turner Wm	1481	7	C-1	Turner Wm	1483	8	A-3	Webb W C	1527	37	C-1
Pinham Peter	1176	5	D-3	Reid Henry	1197	8	D-1	S A & M G R R	1417	41	C-1	Sutton Wm	1275	6	A-4	Turner Wm	1481	7	C-1	Turner Wm	1483	8	A-3	Webb W C	1527	37	C-1
Platt Rado.	1142	23	B-3	Reid J C	1648	26	B-2	S A & M G R R	1418	42	B-1	Sutton Wm	1275	6	A-4	Turner Wm	1481	7	C-1	Turner Wm	1483	8	A-3	Webb W C	1527	37	C-1
Plunkett Jno	1629	30	B-4	Reid J R	1196	4	D-3	S A & M G R R	1419	26	B-1	Sutton Wm	1275	6	A-4	Turner Wm	1481	7	C-1	Turner Wm	1483	8	A-3	Webb W C	1527	37	C-1
Popplewell S	1145	15	C-3	Reynolds M R	1221	41	D-3	S A & M G R R	1420	26	B-1	Sutton Wm	1275	6	A-4	Turner Wm	1481	7	C-1	Turner Wm	1483	8	A-3	Webb W C	1527	37	C-1
Porter G F	1119	47	B-4	Reynolds R W	1221	41	D-3	S A & M G R R	1421	26	B-1	Sutton Wm	1275	6	A-4	Turner Wm	1481	7	C-1	Turner Wm	1483	8	A-3	Webb W C	1527	37	C-1
Porter James	1129	46	C-2	Rhodes E S	1206	47	B-3	S A & M G R R	1422	48	A-2	Sutton Wm	1275	6	A-4	Turner Wm	1481	7	C-1	Turner Wm	1483	8	A-3	Webb W C	1527	37	C-1
Porter J F	1118	46	D-1	Rhodes F L	1210	38	D-3	S A & M G R R	1423	48	A-2	Sutton Wm	1275	6	A-4	Turner Wm	1481	7	C-1	Turner Wm	1483	8	A-3	Webb W C	1527	37	C-1
Pound Bales	1143	18	C-3	Rhodes T L	1207	46	A-1	S A & M G R R	1424	48	A-2	Sutton Wm	1275	6	A-4	Turner Wm	1481	7	C-1	Turner Wm	1483	8	A-3	Webb W C	1527	37	C-1
Pound B O C	1168	18	B-3	Rice P H	1241	5	B-2	S A & M G R R	1425	48	A-2	Sutton Wm	1275	6	A-4	Turner Wm	1481	7	C-1	Turner Wm	1483	8	A-3	Webb W C	1527	37	C-1
Pound B O C	1169	7	A-3	Richards Jno	1220	10	B-1	S A & M G R R	1426	48	A-2	Sutton Wm	1275	6	A-4	Turner Wm	1481	7	C-1	Turner Wm	1483	8	A-3	Webb W C	1527	37	C-1
Powers Ambr.	1122	47	C-3	Richards J B	1192	33	B-2	S A & M G R R	1427	48	A-2	Sutton Wm	1275	6	A-4	Turner Wm	1481	7	C-1	Turner Wm	1483	8	A-3	Webb W C	1527	37	C-1
Preston Jesse	1180	14	B-1	Richey Behj.	1235	9	D-4	S A & M G R R	1428	48	A-2	Sutton Wm	1275	6	A-4	Turner Wm	1481	7	C-1	Turner Wm	1483	8	A-3	Webb W C	1527	37	C-1
Price E M	1114	6	A-4	Ricketts D M	1222	34	C-2	S A & M G R R	1429	48	A-2	Sutton Wm	1275	6	A-4	Turner Wm	1481	7	C-1	Turner Wm	1483	8	A-3	Webb W C	1527	37	C-1
Price M L	1115	6	A-4	Ricketts S D	1204	34	C-3	S A & M G R R	1430	1	A-2	Sutton Wm	1275	6	A-4	Turner Wm	1481	7	C-1	Turner Wm	1483	8	A-3	Webb W C	1527	37	C-1
Prigmore B J	1159	9	B-3	Ricketts Zede.	1203	34	C-3	S A & M G R R	1431	26	D-2	Sutton Wm	1275	6	A-4	Turner Wm	1481	7	C-1	Turner Wm	1483	8	A-3	Webb W C	1527	37	C-1
Prigmore Jos	1160	9	D-3	Ridlin L J	1253	19	D-3	S A & M G R R	1432	35	A-1	Sutton Wm	1275	6	A-4	Turner Wm	1481	7	C-1	Turner Wm	1483	8	A-3	Webb W C	1527	37	C-1
Proctor Jos.	1177	37	C-1	Ridlin L J	1264	19	D-4	S A & M G R R	1433	35	A-1	Sutton Wm	1275	6	A-4	Turner Wm	1481	7	C-1	Turner Wm	1483	8	A-3	Webb W C	1527	37	C-1
Fruitt J F	1178	32	C-3	Rieman Adolp.	1191	21	B-4	S A & M G R R	1434	37	D-2	Sutton Wm	1275	6	A-4	Turner Wm	1481	7	C-1	Turner Wm	1483	8	A-3	Webb W C	1527	37	C-1
Fruitt J M	1179	32	C-2	Riley J W	1269	32	B-2	S A & M G R R	1435	44	D-1	Sutton Wm	1275	6	A-4	Turner Wm	1481	7	C-1	Turner Wm	1483	8	A-3	Webb W C	1527	37	C-1
Fruitt Martin	1162	20	D-2	Riley M J	1261	7	C-2	S A & M G R R	1436	44	D-1	Sutton Wm	1275	6	A-4	Turner Wm	1481	7	C-1	Turner Wm	1483	8	A-3	Webb W C	1527	37	C-1
Fruitt Martin	1163	32	A-1	Riley M J	1263	6	C-2	S A & M G R R	1437	44	D-1	Sutton Wm	1275	6	A-4	Turner Wm	1481	7	C-1	Turner Wm	1483	8	A-3	Webb W C	1527	37	C-1
Fruitt Wm	1161	29	A-1	Riley Thos	1238	18	C-4	S A & M G R R	1438	48	A-2	Sutton Wm	1275	6	A-4	Turner Wm	1481	7	C-1	Turner Wm	1483	8	A-3	Webb W C	1527	37	C-1
Fruitt W A	1166	28	A-4	Roberts C S	1190	9	D-1	S A & M G R R	1439	1	C-1	Sutton Wm	1275	6	A-4	Turner Wm	1481	7	C-1	Turner Wm	1483	8	A-3	Webb W C	1527	37	C-1
Fruitt W A	1167	32	A-1	Roberts Joel	1224	29	C-2	S A & M G R R	1440	13	C-3	Sutton Wm	1275	6	A-4	Turner Wm	1481	7	C-1	Turner Wm	1483	8	A-3	Webb W C	1527	37	C-1
Fruitt W A	1167	32	A-1	Roberts Joel	1224	29	C-2	S A & M G R R	1441	47	D-1	Sutton Wm	1275	6	A-4	Turner Wm	1481	7	C-1	Turner Wm	1483	8	A-3	Webb W C	1527	37	C-1
Fruitt W A	1167	32	A-1	Roberts Joel	1224	29	C-2	S A & M G R R	1442	48	D-4	Sutton Wm	1275	6	A-4	Turner Wm	1481	7	C-1	Turner Wm	1483	8	A-3	Webb W C	1527	37	C-1
Fruitt W A	1167	32	A-1	Roberts Joel	1224	29	C-2	S A & M G R R	1443	48	D-4	Sutton Wm	1275	6	A-4	Turner Wm	1481	7	C-1	Turner Wm	1483	8	A-3	Webb W C	1527	37	C-1
Fruitt W A	1167	32	A-1	Roberts Joel	1224	29	C-2	S A & M G R R	1444	48	D-4	Sutton Wm	1275	6	A-4	Turner Wm	1481	7	C-1	Turner Wm	1483	8	A-3	Webb W C	1527	37	C-1
Fruitt W A	1167	32	A-1	Roberts Joel	1224	29	C-2	S A & M G R R	1445	48	D-4	Sutton Wm	1275	6	A-4	Turner Wm	1481	7	C-1	Turner Wm	1483	8	A-3	Webb W C	1527	37	C-1
Fruitt W A	1167	32	A-1	Roberts Joel	1224	29	C-2	S A & M G R R	1446	48	D-4	Sutton Wm	1275	6	A-4	Turner Wm	1481	7	C-1	Turner Wm	1483	8	A-3	Webb W C	1527	37	C-1
Fruitt W A	1167	32	A-1	Roberts Joel	1224	29	C-2	S A & M G R R	1447	48	D-4	Sutton Wm	1275	6	A-4	Turner Wm	1481	7	C-1	Turner Wm	1483	8	A-3	Webb W C	1527	37	C-1
Fruitt W A	1167	32	A-1	Roberts Joel	1224	29	C-2	S A & M G R R	1448	48	D-4	Sutton Wm	1275	6	A-4	Turner Wm	1481	7	C-1	Turner Wm	1483	8	A-3	Webb W C	1527	37	C-1
Fruitt W A	1167	32	A-1	Roberts Joel	1224	29	C-2	S A & M G R R	1449	48	D-4	Sutton Wm	1275	6	A-4	Turner Wm	1481	7	C-1	Turner Wm	1483	8	A-3	Webb W C	1527	37	C-1
Fruitt W A	1167	32	A-1	Roberts Joel	1224	29	C-2	S A & M G R R	1450	48	D-4	Sutton Wm	1275	6	A-4	Turner Wm	1481	7	C-1	Turner Wm	1483	8	A-3	Webb W C	1527	37	C-1
Fruitt W A	1167	32	A-1	Roberts Joel	1224	29	C-2	S A & M G R R	1451	48	D-4	Sutton Wm	1275	6	A-4	Turner Wm	1481	7	C-1	Turner Wm	1483	8	A-3	Webb W C	1527	37	C-1
Fruitt W A	1167	32	A-1	Roberts Joel	1224	29	C-2	S A & M G R R	1452	48	D-4	Sutton Wm	1275	6	A-4	Turner Wm	1481	7	C-1	Turner Wm	1483	8	A-3	Webb W C	1527	37	C-1
Fruitt W A	1167	32	A-1	Roberts Joel	1224	29	C-2	S A & M G R R	1453	48	D-4	Sutton Wm	1275	6	A-4	Turner Wm	1481	7	C-1	Turner Wm</							

NUMERICAL INDEX TO ABSTRACTS 1

Abst.No.	Survey	Page	Spot	Abst.No.	Survey	Page	Spot	Abst.No.	Survey	Page	Spot	Abst.No.	Survey	Page	Spot	Abst.No.	Survey	Page	Spot	Abst.No.	Survey	Page	Spot
1	Anderson J P	30	C-2	76	Badgley Job	3	D-3	147	Bennett Wm	12	D-3	226	Crist, Daniel	5	C-4	382	Doen B J	6	A-4	530	Garnier David	45	C-4
2	Alvarado. O	31	A-2	77	Brandenburg A	10	A-3	148	Bennett Wm	13	A-3	227	Crookett Eliz.	6	C-1	383	Dodd John	36	D-3	531	Grice L B	43	B-1
3	Anthony. Fred Abandoned	5	C-3	78	Barnes W H	16	B-1	149	Bryan J N	15	A-1	228	Crookett Rich.	8	B-4	384	Durbin E	22	B-2	532	Grigsby Crawf.	15	D-2
4	Anthony. Fred Abandoned	10	A-3	79	Bruton Rich	9	A-4	150	Bruton J R	22	D-4	229	Copeland Rich.	6	C-2	385	Dollins J D	23	B-4	533	Grigsby Crawf.	22	A-2
5	Anthony. Fred Abandoned	16	B-1	80	Barker Josiah	29	B-1	151	Banks H D	27	A-4	230	Copeland Rich.	18	A-2	386	Dye Benj. Jr	38	D-4	534	Gibbs Charles	25	D-2
6	Anthony. Fred Abandoned	17	D-1	81	Baker Artemus	15	B-4	152	Barnes W D	18	D-4	231	Crookett Eliz.	33	A-3	387	Dye Benj. Jr	48	C-1	535	Gordon Thos	30	D-1
7	Alston. J.D.	25	D-3	82	Beeman Isaac	41	A-2	153	Bodine W R	10	C-1	232	Cole Jas	34	D-4	388	Dowdy Allans.	41	C-3	536	Garrett Jos	38	D-4
8	Anderson W S B	36	A-3	83	Bennett Hiram	22	A-1	154	Brown A D	4	C-3	233	Clark Wm	37	C-4	389	Durrett G W	45	B-3	537	Glass Oakley	12	C-4
9	Allen M W	35	C-4	84	Byrd Jas	3	C-4	155	Babbett Wm	20	D-1	234	Caldwell Wm	46	B-1	390	Dooley G W	46	C-4	538	Goodwin E J	12	D-4
10	Alvey, Geo.	38	C-4	85	Bennett J M	19	D-4	156	Bassekl Wm	29	A-1	235	Caldwell Wm	47	B-4	391	Downing W D	22	B-1	539	Hughes Jas	37	C-3
11	Ayres Neil A	23	D-2	86	Bethurum Robt	28	B-2	157	Bledsoe Allen	11	D-2	236	Coats W B	47	C-3	392	Darby J W	38	D-1	540	Hardin John	24	A-2
12	Aroher T M	26	A-2	87	Bess Lemuel	4	B-3	158	Brown S P	14	A-2	237	Coats W B	22	A-1	393	Dodd Edmund	38	D-1	541	Hider Herman	31	D-2
13	Abbott, Benj.	39	A-3	88	Bledsoe Abram	15	C-3	159	Brown Mary	8	A-2	238	Chambers B J	15	D-4	394	Denny H W	47	A-1	542	Howard James	5	B-4
14	Atterbury S C	40	C-4	89	Bateman Rebecca	7	D-3	160	Bruton W W	3	C-3	239	Cook W F	35	D-1	395	Dohme Fried.	39	D-4	543	Howard W P	Cancel	
15	Atterbury S C	38	B-2	90	Bateman Rebecca	18	A-2	161	Barrour E	10	A-2	240	Chambers Elisha	38	A-1	396	Denton John	41	D-4	544	Hamilton J M	6	D-3
16	Anderson T K	25	D-1	91	Bennett Elisha	21	A-2	162	Barrour E	11	B-1	241	Cole Jno P	43	C-1	397	Denton John	44	A-3	545	Hardin John	17	D-3
17	Anderson Jas	1	B-2	92	Burnett W D	6	C-2	163	Barrour E D	10	A-1	242	Cole Jno P	35	D-1	398	Denton John	44	B-3	546	Hyde J H Sr.	16	B-3
18	Anderson J W	24	C-4	93	Bennett W H	29	B-4	164	Brown S P	30	C-4	243	Cole Jno P	27	C-1	399	Denton John	19	A-2	547	Hyde S M	16	C-4
19	Adair, Benj	44	D-1	94	Blevins Harr	6	C-4	165	Burnett W D	10	A-1	244	Cockrell Alex	25	D-4	400	Danks A B	9	A-2	548	Hamilton Hanse	6	D-4
20	Adair, Benj in M C Lake	45	D-4	95	Blevins Wm	6	B-4	166	Bevers J C	2	B-1	245	Cockrell Alex	26	D-1	401	Danks A B	9	A-2	549	Hoover Geo W	45	C-2
21	Armstrong T P B	13	B-1	96	Beeman J J	28	A-1	167	Beckner Benj	29	C-4	246	Cockrell Wes	26	B-3	402	Dye Enoch	17	B-1	550	Hernandez Ant.	11	C-1
22	Armstrong Jno	13	B-1	97	Beeman John	28	C-3	168	Bounds J M	30	B-1	247	Cockrell Wes	26	B-3	403	Dunaway F W	4	D-1	551	Hernandez Ant.	12	D-4
23	Abbott Jas	18	B-2	98	Beeman John	28	B-3	169	Brown A D	9	B-3	248	Crutchfield J O	34	D-1	404	Dye Joseph	9	A-1	552	Hyde A G	16	D-2
24	Aldridge Newt	7	B-1	99	Beeman J S	20	D-1	170	Bethurum Robt	28	A-3	249	Clark Samuel	46	D-1	405	Dykes Thos	10	A-4	553	Hawkla R A	41	C-4
25	Anderson J L	8	B-4	100	Beeman J S	29	A-1	171	Bennett Wm	19	C-1	250	Cox John	35	B-4	406	Dykes Thos	10	A-4	554	Ham H U	42	D-4
26	Anderson J.L.	7	D-2	101	Beatty J G	41	B-1	172	Bader Engelb	18	C-4	251	Cheshir Thos	23	D-3	407	Dykes Thos	10	A-4	555	Hanks J K	42	D-4
27	Anderson J L	18	A-2	102	Brotherton Rob	45	D-4	173	Bryan Jno	12	B-2	252	Cheshir Thos	23	C-3	408	Dixon Solomon	17	B-2	556	Horst Lewis	33	C-1
28	Armstrong J A	2	D-3	103	Brigance Frank	44	D-1	174	Bryan Jno	13	B-3	253	Cheshir Thos	23	C-3	409	Dixon Solomon	17	B-2	557	Hunter James	46	B-4
29	Armstrong J A	2	B-3	104	Brigance Harve	44	D-1	175	Bird S P	9	C-1	254	Cole Jno H	27	C-1	410	Dye H C	8	B-1	558	Hunter James	46	B-4
30	Armstrong Jas	11	A-1	105	Brigance Alfred	44	D-2	176	Bird S P	13	A-4	255	Coats Samuel	19	B-4	411	Davis J W	17	A-1	559	Henderson Jas	38	B-1
31	Armstrong Jas	2	B-3	106	Burnham Horace	23	D-3	177	Birrow David	10	C-4	256	Clements Atk.	6	B-4	412	Davis B F	17	B-1	560	Hord W H	27	B-3
32	Atterbury Jesse	8	A-3	107	Baker Charles	14	C-2	178	Bohannan H D	42	B-3	257	Casey John	5	C-1	413	Davis B F	17	B-1	561	Handy F W	41	D-1
33	Ashlock Josiah	2	A-2	108	Boydston J G	48	D-2	179	Bohannan H D	42	B-1	258	Crumpacher Dan	5	A-1	414	Dye W H	4	D-3	562	Heath Zebedee	38	D-4
34	Abbott W O	20	B-2	109	Bast Abraham	26	D-4	180	Beeman John	28	B-3	259	Cook J C	16	B-1	415	Dye Benj.	8	B-1	563	Hart Abraham	47	C-4
35	Andrews Ben F	16	D-2	110	Buskirk Jonas	38	C-4	181	Bahn A	5	D-3	260	Carver Solomon	29	B-2	416	Durbin J C H	4	D-1	564	Hanna Amariah	22	C-2
36	Atterbury Churo.	5	D-3	111	Bilsmirer Hein	25	A-1	182	Bahn A	22	A-2	261	Cole W A	20	B-1	417	Dye Benj.	8	A-1	565	Hickman H H	40	C-2
37	Atterbuty Churo.	5	D-3	112	Bledsoe Anth	35	C-3	183	Brown J C	Cancel		262	Cole W A	32	B-3	418	Dearman J W	6	A-2	566	Hale R F	38	A-2
38	Atterbury N	19	A-2	113	Bledsoe A	40	D-1	184	Brown J C	Cancel		263	Carver Abrah	29	A-4	419	Dawdy W C	30	B-1	567	Haught S A	31	A-3
39	Andrews Sam'l	19	D-2	114	Bernard Thos	47	B-4	185	Blewett G I	43	D-4	264	Carver Abrah	29	D-4	420	Dawdy W C	30	B-1	568	Haught S A	31	A-4
40	Andrews Sam'l	30	A-2	115	Bandy R T	46	B-2	186	B B B & C R R	43	D-4	265	Carver Abrah	29	D-4	421	Davis Jeremiah	29	A-4	569	Harding J M	30	D-3
41	Alexander J J	4	D-4	116	Billingsley R M	47	D-2	187	B B B & C R R	43	C-4	266	Cheroeth J F	11	B-1	422	Danley John	43	A-2	570	Halford Jerem.	31	B-3
42	Anderson Walter	32	D-3	117	Bledsoe Willis	34	B-3	188	B B B & C R R	42	C-2	267	Cheroeth J F	11	B-1	423	Dollins J D	19	A-1	571	Hobbs James	7	C-4
43	Aldridge John	43	A-2	118	Bledsoe Willis	34	A-3	189	Barnett, Wyatt	40	A-3	268	Cole John	15	D-4	424	Davis Daniel	43	D-2	572	Halford J H	31	B-4
44	Armendaris J Abandoned	40	D-1	119	Bledsoe S T	45	C-1	190	Bennett W H	30	B-1	269	Chandler Albert	8	C-2	425	Davis M H	48	C-2	573	Hughes Wm	4	A-3
45	Armendaris J Abandoned	45	A-1	120	Bledsoe S T	45	C-4	191	B B B & C R R	16	A-2	270	Cole C G	22	B-2	426	Denton John	42	A-3	574	Hargroeder Mary	4	C-4
46	Armendaris J Abandoned	46	A-4	121	Bradshaw David	24	D-1	192	B B B & C R R	2	A-2	271	Cole C G	22	C-3	427	Donaldson Jas	42	A-3	575	Hunt E W	11	D-2
47	Banks, Joel	37	C-2	122	Bennett Hiram	23	A-1	193	B B B & C R R	12	C-2	272	Cole John	15	D-4	428	Doke J O	14	D-2	576	Hunt E W	15	C-2
48	Banks, Joel	37	C-1	123	Bell Jno R	34	D-1	194	B B B & C R R	12	B-3	273	Chenoweth T L	3	C-1	429	Edmonds John	4	B-2	577	Hart Jacob	17	D-1
49	Burdett J A	12	A-4	124	Brown Y E	38	C-1	195	B B B & C R R	12	A-1	274	Coxe Jesse	8	D-3	430	Elkins Smith	39	B-4	578	Hart Jacob	15	D-4
50	Brown S T	1	D-4	125	Brandenburg S	35	D-4	196	B B B & C R R	1	A-4	275	Couch Hend.	22	A-1	431	Easter Thos	2	D-1	579	Houk Hrs J.M.	21	A-3
51	Hrush Elias	12	A-4	126	Beeman W H	36	C-1	197	B B B & C R R	2	A-1	276	Chenault Wm	20	B-1	432	Ellis T M	40	D-3	580	Howell John	10	D-3
52	Bennett Miles	15	C-2	127	Briggs Rebecca	34	C-3	198	B B B & C R R	1	A-3	277	Cox Joseph	28	C-4	433	Eveans John	45	D-2	581	Harwood Hrs A M	10	A-2
53	Becknell Jno	3	B-1	128	Bernard C H	46	C-3	199	B B B & C R R	1	A-3	278	Cook W W	3	C-1	434	Eveans John	45	D-4	582	Harwood A	15	B-2
54	Baker Wilson	15	B-2	129	Bateman Reb	18	B-3	200	B B B & C R R	46	A-3	279	Cochran W M	11	C-1	435	Evans James	38	D-2	583	Henderson Noah	25	D-2
55	Borren Cordelia	2	A-4	130	Bennett Elisha	40	B-4	201	B B B & C R R	24	B-1	280	Chenault W M	17	D-1	436	Earhart J B	23	C-2	584	Howell John	32	A-2
56	Borren Cordelia	1	D-2	131	Baggett S J	37	D-4	202	B B B & C R R	24	C-4	281	Couch Hend.	15	D-3	437	Eidson James	6	B-4	585	Hunnicut W C	29	C-3
57	Beatty W S	27	B-2	132	Baggett S J	47	C-1	203	B B B & C R R	13	C-4	282	Corder W P	16	C-1	438	Eveans Elmira	7	D-4	586	Hunnicut W C	21	C-4
58	Babcock C J	25	D-4	133	Billingsley S	47	C-2	204	B B B & C R R	24	A-3	283	Cox Cornelius	28	C-4	439	Eveans Elmira	18	A-4	587	Husted Harrison	9	D-4
59	Babcock C J	36	A-1	134	Billingsley S	39	C-1	205	B B B & C R R	14	C-3	284	Cox Cornelius	28	D-3	440	Everett J N	4	B-4	588	Hunt J L	11	D-3
60	Bellinger A M	29	C-4	135	Billingsley W C	47	D-2	206	B B B & C R R	25	A-2	285	Clarke A J	28	B-1	441	Elam Wm	29	C-1	589	Halford J W	29	A-3
61	Bennett W H	30	C-1	136	Billingsley W C	47	D-1	207	B B B & C R R	22	D-2	286	Clarke A J	28	B-1	442	Elam Isaac	28	C-4	590	Hunt E W	11	D-3
62	Bennett W H	8	D-2	137	Baugh J R	24	C-1	208	B B B & C R R	24	C-3	287	Chapman Robt	41	D-3	443	Elam Isaac	29	C-1	591	Hull J C	19	B-3
63	Burris Thos	8	B-2	138	Baggett Uzell	48	B-4	209	B B B & C R R	15	C-1	288	Combs I N	26	B-4	444	Elam Jesse	33	A-3	592	Hull J C	17	A-4
64	Burris Thos	8	D-2	139	Bledsoe Abram	42	D-1	210	B B B & C R R	24	A-3	289	Combs L G	24	C-4	445	Edwards Isaac	30	B-3	593	Haught A C	19	B-2
65	Badgley D A	20	C-1	140	Burgoon Henry	13	A-1	211	Blair J J	36	B-4	290	Combs Wm	22	D-2	446	Earhart J B	42	D-2	594	Harter Henry	19	B-1
66	Beard Allen	16	D-1																				

NUMERICAL INDEX TO ABSTRACTS. 2.

Abst.No.	Survey	Page	Spot	Abst.No.	Survey	Page	Spot	Abst.No.	Survey	Page	Spot	Abst.No.	Survey	Page	Spot	Abst.No.	Survey	Page	Spot	Abst.No.	Survey	Page	Spot	Abst.No.	Survey	Page	Spot								
603	Hyden A A	36	A-3	683	Johnson Harris	See 681		753	Korns Jos	Cancel		827	Long Wm S	Cancel		904	Montgomery S P	24	B-3	980	Markham George	28	D-4	1057	McKinney & Wms	13	B-2	1137	Piles Patience	1	A-4				
604	Horton Enoch	23	C-4	684	Johnson Harris	42	C-3	754	Korns Jos	Cancel		828	Long Wm S	Cancel		905	Menafee J B	13	B-1	981	Moore James	Cancel		1058	McKinney & Wms	13	B-2	1138	Peeler G D	23	B-2				
605	Helms J E	26	A-4	685	Johnson Harris	13	C-2	755	Korns Jos	Cancel		829	Lovejoy C A	16	D-4	906	Marden J M	26	D-1	982	Mills Hope	7	C-1	1059	McKinney & Wms	24	B-3	1139	Parish James	1	B-4				
606	Hunter David	22	D-1	686	Jones Wm	21	B-3	756	Korns Jos	Cancel		830	Lovejoy C A	16	D-3	907	McLaughlin W T	15	A-1	983	McDaniel Aaron	27	A-4	1060	McKinney & Wms	24	B-3	1140	Payne W K	1	B-1				
607	Haught Peter	22	D-3	687	Jones J S	48	A-1	757	Kim Michael	30	B-3	831	Lovejoy C A	21	A-3	908	Moore James	12	C-2	984	Marshall Geo	27	A-4	1061	McKinney & Wms	48	A-3	1141	Platt Radoliff	23	B-3				
608	Harwood Alex.	26	D-2	688	Jackson T A	44	C-2	758	Kelly Cath	Cancel		832	Lovejoy C A	5	A-3	909	Moore Abel	12	C-4	985	McFarland D.	27	D-4	1062	McKinney & Wms	1	C-3	1142	Platt Radoliff	26	B-1				
609	Helms Jacob	36	B-3	689	Jones H C	47	C-2	759	Lagow Thos	21	D-2	833	Love Osborn	32	C-3	910	McBrayer A M	39	D-4	986	McLeod J D	37	D-1	1063	McKinney & Wms	37	B-2	1143	Pound Bales	18	C-3				
610	Horton James	26	A-2	690	James A M	38	D-2	760	Lindsey O H	28	A-2	834	Love Jonas	32	B-2	911	McCommas Amon	16	D-1	987	McKilian Jas	45	B-2	1064	McKinney & Wms	25	D-3	1144	Park Hrs. Isiah	10	A-3				
611	Horton John	26	A-2	691	James Wm	35	A-3	761	Little John	7	D-1	835	Lewis W J	32	A-2	912	McCommas S B	32	A-4	988	Masters Harris.	44	C-3	1065	McKinney & Wms	13	C-2	1145	Popplewell S.	15	C-3				
612	Harwood N B	34	B-1	692	James Wm	35	C-1	762	Long Henry C	27	A-4	836	Lyons Wm	18	B-2	913	McCoy J C	10	B-2	989	Mansola Pablo	26	B-1	1066	McKinney & Wms	13	D-3	1146	Pancoast Jos.	3	C-2				
613	Horton Enoch	26	B-2	693	Joy J A	46	D-3	763	Love R B	26	B-4	837	Latham Wm	31	A-4	914	McCommas S B	32	A-4	990	Mansola Pablo	26	A-1	1067	McKinney & Wms	13	B-4	1147	Perry A W	2	A-1				
614	Holland J E	1	A-1	694	Jack G W	1	A-2	764	Laughlin H C	47	D-4	838	Latham Wm	31	A-4	915	Marsh H C	10	A-1	991	Mansola Pablo	25	D-1	986	McLeod J D	37	D-1	1068	McKinney & Wms	13	C-2				
615	Hale R F	38	A-2	695	Johnson T M	29	A-2	765	Lavender M H	45	D-3	839	Long L B	21	A-4	916	Marsh H C	11	B-2	987	McKilian Jas	45	B-2	1069	McKinney & Wms	13	B-2	1148	Perry A W	2	A-2				
616	Huitt Rowland	25	B-4	696	Johnson Hrs. J.	18	D-1	766	Lavender M H	45	B-4	840	Loving James	7	D-3	917	Marsh H C	10	B-1	988	Masters Harris.	44	C-3	1070	Nail Andrew	31	C-4	1070	Nail Andrew	31	C-4	1149	Pulliam M S	2	C-3
617	Huitt Rowland	23	D-1	697	Jackson John	2	A-3	767	Lewis J S	40	C-4	841	Laws G W	44	D-3	918	Murray A R	15	A-4	989	Mansola Pablo	26	B-1	1071	Nash Wm	42	D-4	1071	Nash Wm	42	D-4	1150	Pulliam M S	10	C-2
618	Huitt Solomon	14	D-1	698	Jackson John	1	A-4	768	Little John	45	B-4	842	Laws G W	10	B-3	919	Murray Daniel	9	A-3	990	Mansola Pablo	26	A-1	1072	Newman R D	6	A-2	1072	Newman R D	6	A-2	1151	Perry Weston	2	B-2
619	Holman W P	46	D-3	699	Jackson John	9	C-4	769	Little John	45	D-3	843	Laws G W	1	D-3	920	Murray Daniel	16	C-2	991	Mansola Pablo	25	D-2	1073	Neelson A A	16	C-2	1073	Neelson A A	16	C-2	1152	Perry Weston	1	B-4
620	Hall D L	40	D-1	700	Jackson J E	9	A-3	770	Leonard G L	27	B-2	844	Laws G W & Swing	48	B-1	921	Moore James	12	D-2	992	Mansola Pablo	25	B-1	1074	Newton W H	40	B-2	1074	Newton W H	40	B-2	1153	Patterson J M	27	D-2
621	Harvin W W	45	A-1	701	James Wm	16	D-2	771	Learned D A	23	C-3	845	McLaughlin Jas	14	D-4	922	McDowell John	15	A-4	993	Mansola Pablo	25	B-1	1075	Newton H H	14	C-3	1075	Newton H H	14	C-3	1154	Pemberton Gid.	20	C-1
622	Horton Enoch	35	B-4	702	Jenkins Wm	9	D-1	772	Ledbetter A.	35	D-1	846	McLaughlin Jas	23	D-1	923	Myers David	3	A-1	994	Mansola Pablo	25	B-1	1076	Noyce Peter	34	D-1	1076	Noyce Peter	34	D-1	1155	Pemberton Gid.	28	D-3
623	Horton Enoch	35	C-1	703	Jackson A S	9	D-3	773	Loving S P	35	A-3	847	McLaughlin Jas	26	A-3	924	Martin Lent	9	D-1	995	Mansola Pablo	25	B-1	1077	Narboe John	34	A-3	1077	Narboe John	34	A-3	1156	Pulliam J L	11	B-3
624	Holland T L	1	A-2	704	Jackson W C	16	A-4	774	Lewis John	46	C-1	848	McLaughlin Jas	23	D-2	925	Masters Wm	47	D-1	996	McCraney Neal	9	D-2	1078	Narboe Peter	34	B-3	1078	Narboe Peter	34	B-3	1157	Phelps Hrs. J.	17	D-4
625	Helmsstutler Eliz	19	B-4	705	Johnson Wm	17	D-2	775	Lenard W M	27	C-1	849	McLaughlin Jas	23	D-2	926	Miller Francis	11	B-2	997	Murdock D A	21	B-4	1079	Narboe Peter	34	B-3	1079	Narboe Peter	34	B-3	1158	Peques E S	18	C-1
626	Herring Denl.	5	A-4	706	Johnson Wm	17	D-2	776	Lacy Philemon	26	A-3	850	Merchant J D	31	D-4	927	McCommas Lav.	4	C-2	998	Murdock D A	21	B-4	1080	Narboe Peter	34	B-3	1080	Narboe Peter	34	B-3	1159	Prigmore B J	9	B-3
627	Hope John	6	A-2	707	Jackson J G Jr	9	C-3	777	Linney Perry	25	B-3	851	McMahon S D	42	C-3	928	McCommas Lav.	4	C-2	999	Moore Robert	21	B-2	1081	Neeley Chas	41	D-4	1081	Neeley Chas	41	D-4	1160	Prigmore Jos	9	D-3
628	Holloway J H	44	B-1	708	Jackson John	2	A-3	778	Linney Perry	24	D-3	852	McKinney Chas	32	D-1	929	Mooneyhan J J	10	D-1	1000	McKinney-Williams	6	B-2	1082	Neeley Chas	42	D-1	1082	Neeley Chas	42	D-1	1161	Pruitt Wm	29	A-1
629	Henderson Sib.	1	B-3	709	Jackson Wm	2	A-4	779	Langley Thos	34	A-1	853	McMillan H	18	A-4	930	Merrill Eli	14	A-3	1001	McKinney & Wms	9	A-4	1083	Neeley Chas	44	C-2	1083	Neeley Chas	44	C-2	1162	Pruitt Martin	20	D-2
630	Hendricks Gren.	1	D-3	710	James Michael	38	D-3	780	Leonard G S C	35	A-4	854	McMillan H	18	A-4	931	Merrill Eli	14	B-2	1002	McKinney & Wms	16	C-4	1084	Newton W F	40	A-2	1084	Newton W F	40	A-2	1163	Pruitt Martin	29	A-2
631	Hendricks Gren.	24	C-3	711	Jackson Zach.	47	A-1	781	Ludwick Hrs G.	36	C-4	855	Miller F H	8	A-4	932	Merrill Benj	14	B-3	1003	McKinney & Wms	25	B-2	1085	Newby G J	47	C-1	1085	Newby G J	47	C-1	1164	Perry Sarah	32	A-1
632	Hunsacker C M	13	D-4	712	Jenkins Allen	26	D-2	782	Lucas Hezek.	23	A-2	856	Miller F H	8	A-4	933	Merrill Benj	13	D-1	1004	McKinney & Wms	9	B-4	1086	Nutt Walter	38	C-2	1086	Nutt Walter	38	C-2	1165	Payne Thos	7	B-2
633	Hall H H	7	B-3	713	Jenkins Allen	25	D-1	783	Logsdon Alfred	1	B-3	857	Menefee T S	44	D-3	934	Merrill Benj	14	B-3	1005	McKinney & Wms	4	A-2	1087	Neeley Chas	18	A-4	1087	Neeley Chas	18	A-4	1166	Payne Thos	7	B-2
634	Hall Peter	39	C-4	714	Johnson Caswell	31	A-1	784	Logsdon Alfred	1	B-3	858	Menefee T S	44	D-3	935	Merrill Benj	13	D-1	1006	McKinney & Wms	32	B-4	1088	Nix John	2	C-4	1088	Nix John	2	C-4	1167	Payne Thos	7	B-2
635	Haught A C	18	D-4	715	Jones R D	8	C-2	785	Layton Samuel	12	A-3	859	Menefee T S	44	D-3	936	Masters J B	29	D-3	1007	McKinney & Wms	32	B-4	1089	Nix John	2	C-4	1089	Nix John	2	C-4	1168	Payne Thos	7	B-2
636	Harris Wm	19	B-4	716	Kleberg Robert	31	B-1	786	Laughlin Wm	23	D-4	860	Menefee T S	44	D-3	937	Marks Watts	29	B-4	1008	McKinney & Wms	32	B-4	1090	Newton C G	10	B-3	1090	Newton C G	10	B-3	1169	Payne Thos	7	B-2
637	Harris Wm	19	B-1	717	Kerr A B F	37	D-1	787	Laughlin Wm	23	D-4	861	Menefee T S	44	D-3	938	Marks Watts	29	D-4	1009	McKinney & Wms	17	C-1	1091	Newton C G	10	D-3	1091	Newton C G	10	D-3	1170	Penny W D	6	B-2
638	Hiatt S M	1	A-3	718	Kiefer Hrs Benj	23	B-2	788	Laughlin Wm	23	D-4	862	Menefee T S	44	D-3	939	Myers J M	2	C-4	1010	McKinney & Wms	16	C-4	1092	Nix John	2	C-4	1092	Nix John	2	C-4	1171	Penny W D	6	B-2
639	Halford J H	18	B-4	719	Kyser John	38	D-2	789	Laughlin Wm	23	D-4	863	Menefee T S	44	D-3	940	Moore Hrs Jesse	10	D-2	1011	McKinney & Wms	17	C-1	1093	Nix John	2	C-4	1093	Nix John	2	C-4	1172	Penny W D	6	B-2
640	Hunter Wm	Cancel		720	Keller Samuel	40	D-2	790	Laughlin Wm	23	D-4	864	Menefee T S	44	D-3	941	Moss F J	5	B-1	1012	McKinney & Wms	17	C-1	1094	Nix John	2	C-4	1094	Nix John	2	C-4	1173	Penny W D	6	B-2
641	Haass G L	33	A-1	721	Keller Samuel	40	D-3	791	Laughlin Wm	23	D-4	865	Menefee T S	44	D-3	942	Mounts J V	3	A-3	1013	McKinney & Wms	17	C-1	1095	Nix John	2	C-4	1095	Nix John	2	C-4	1174	Penny W D	6	B-2
642	Huiser J A	36	D-3	722	Kuhn Anton	23	D-1	792	Laughlin Wm	23	D-4	866	Menefee T S	44	D-3	943	Mounts J V	3	A-3	1014	McKinney & Wms	19	D-4	1096	Nix John	2	C-4	1096	Nix John	2	C-4	1175	Penny W D	6	B-2
643	Hudnall John	36	D-2	723	Kimmell Phillip	37	A-4	793	Laughlin Wm	23	D-4	867	Menefee T S	44	D-3	944	Myers E T	18	C-1	1015	McKinney & Wms	16	C-4	1097	Nix John	2	C-4	1097	Nix John	2	C-4	1176	Penny W D	6	B-2
644	Holland Hrs. T.	25	C-1	724	Kimmell Cath.	37	B-1	794	Laughlin Wm	23	D-4	868	Menefee T S	44	D-3	945	Myers E T	18	C-1	1016	McKinney & Wms	16	C-4	1098	Nix John	2	C-4	1098	Nix John	2	C-4	1177	Penny W D	6	B-2
645	Hughes Jas.	26	D-2	725	Kimmell Phillip	37	B-4	795	Laughlin Wm	23	D-4	869	Menefee T S	44	D-3	946	Mooneyham Wm	11	C-4	1017	McKinney & Wms	1													

INDEX TO ROADS. HIGHWAYS. TOWNS & VILLAGES.

Road Name	Page	Spot	Road Name	Page	Spot	Road Name	Page	Spot	Road Name	Page	Spot	Road Name	Page	Spot	Road Name	Page	Spot	Road Name	Page	Spot	Road Name	Page	Spot	Index to Numbered Highways.				
Abainville	36	A-2	Calypso	22	B-1	Dallas Fort Worth Pkwy	44	A-2	Celler	44	A-2	Iron Rock	44	A-2	Maham	4	D-1	O'Conner	13	B-4	St Augustine	20	D-2	Thickpen	31	B-1		
Abrams	4	D-3	Campbell	4	A-2	Gentry School	12	A-1	Now Arkansas	36	A-1	Malloy	31	D-4	Old Denton	14	A-1	San Houston	29	A-3	Sam Houston	29	A-3	Thornton Frwy	22	D-4	66 (State)	7 B-4 8 B-4
Adah	16	C-2	Camp Wisdom	34	D-2	Dal Rock	7	D-4	Gilbert	24	A-2	Irving	22	B-2	Old Hickory Trail	2	B-2	Tanweatt	29	A-3	Samuel	20	C-1	Thuvia	32	A-4	67 (U.S.)	7 D-4
Addison	3	B-2	Canada	23	C-4	Dalworth	25	B-1	Glen Lakes	9	D-1	Jackson	2	A-3	Orange	9	D-3	Tipton	24	B-3	Sanders	1	D-2	Tisinger	17	B-1	17 D-3	18 B-2
Alexander	30	D-2	Carbon	12	D-2	Damasous	5	C-4	Goode	40	C-4	Jefferson	25	B-3	Overton	28	C-1	Titus	24	A-3	Sandy Lake	2	B-1	Tom Field	11	A-3	20 B-2	21 B-4
Allen	1	B-4	Carpenter	12	D-4	Danieldale	38	B-4	Grauwlyer	13	D-3	Joe Wilson	38	C-2	Park Row	33	A-1	Town East	19	A-2	Santa Anna	17	B-1	Tracy	33	C-1	34 C-1	35 D-4
Alma	4	A-3	Cartwright	13	B-4	Davis	19	D-1	Greene	45	A-2	John West	20	A-1	Parkersville	46	C-2	Travis	12	D-2	Sarah Lee	28	C-4	Trinity Mills	2	A-2	38 C-2	48 C-4
Alpha	3	D-4	Cedar Crest	27	B-4	Del Borah	13	C-1	Greenville	9	C-2	Joe Field	11	C-1	Paradise	35	B-4	Trigg	12	D-2	Sargent	28	C-1	Tripp	19	B-2	75 (U.S.)	4 D-2
Alto	31	D-3	Cedar Dale	37	B-4	DeForest	1	B-3	Gross	20	B-2	John West	20	A-1	Park Row	33	A-1	Trinity Mills	2	A-2	Saturn	8	D-2	Trinity Mills	2	A-2	9 D-1	16 B-1
Alvis William	4	B-3	Cedar Hill	35	D-3	Denton	11	C-3	Grove	4	D-3	John West	20	A-1	Paschal	19	C-3	Trinity Mills	2	A-2	Saturn	8	D-2	Trinity Mills	2	A-2	28 C-1	33 D-3
Amelia	22	A-2	Cedar Ridge	35	C-2	Dexham	7	C-1	Groves	17	A-2	John West	20	A-1	Patrick	44	C-2	Trinity Mills	2	A-2	Saturn	8	D-2	Trinity Mills	2	A-2	40 B-4	41 D-1
Ames	5	D-3	Cedar Springs	15	D-2	Dickey	25	D-3	Gus Thomason	17	C-1	John West	20	A-1	Peach Tree	20	D-3	Trinity Mills	2	A-2	Saturn	8	D-2	Trinity Mills	2	A-2	44 B-1	
Amundsen	8	A-3	Cedartale	37	B-4	Diplomacy	23	A-3	Hickory Tree	20	D-4	John West	20	A-1	Peavy	16	C-4	Trinity Mills	2	A-2	Saturn	8	D-2	Trinity Mills	2	A-2		
Anderson	48	C-2	Centerville	7	C-1	Dixon	2	A-2	Hickory Tree	20	D-4	John West	20	A-1	Peavy	16	C-4	Trinity Mills	2	A-2	Saturn	8	D-2	Trinity Mills	2	A-2		
Ann Arbor	34	B-3	Central Expressway	4 9 15 16 22 28 & 33		Dooley	3	C-2	Hickory Tree	20	D-4	John West	20	A-1	Peavy	16	C-4	Trinity Mills	2	A-2	Saturn	8	D-2	Trinity Mills	2	A-2		
Apollo	4	C-4	Central Expressway	4 9 15 16 22 28 & 33		Dowdy Ferry	32	A-1	Hickory Tree	20	D-4	John West	20	A-1	Peavy	16	C-4	Trinity Mills	2	A-2	Saturn	8	D-2	Trinity Mills	2	A-2		
Arapaho	3	B-4	Central Expressway	4 9 15 16 22 28 & 33		Dowdy Ferry	32	A-1	Hickory Tree	20	D-4	John West	20	A-1	Peavy	16	C-4	Trinity Mills	2	A-2	Saturn	8	D-2	Trinity Mills	2	A-2		
Ard	31	C-2	Central Expressway	4 9 15 16 22 28 & 33		Dowdy Ferry	32	A-1	Hickory Tree	20	D-4	John West	20	A-1	Peavy	16	C-4	Trinity Mills	2	A-2	Saturn	8	D-2	Trinity Mills	2	A-2		
Arkansas	36	A-1	Central Expressway	4 9 15 16 22 28 & 33		Dowdy Ferry	32	A-1	Hickory Tree	20	D-4	John West	20	A-1	Peavy	16	C-4	Trinity Mills	2	A-2	Saturn	8	D-2	Trinity Mills	2	A-2		
Audelia	9	C-3	Central Expressway	4 9 15 16 22 28 & 33		Dowdy Ferry	32	A-1	Hickory Tree	20	D-4	John West	20	A-1	Peavy	16	C-4	Trinity Mills	2	A-2	Saturn	8	D-2	Trinity Mills	2	A-2		
Austin	16	A-3	Central Expressway	4 9 15 16 22 28 & 33		Dowdy Ferry	32	A-1	Hickory Tree	20	D-4	John West	20	A-1	Peavy	16	C-4	Trinity Mills	2	A-2	Saturn	8	D-2	Trinity Mills	2	A-2		
Austin	22	D-4	Central Expressway	4 9 15 16 22 28 & 33		Dowdy Ferry	32	A-1	Hickory Tree	20	D-4	John West	20	A-1	Peavy	16	C-4	Trinity Mills	2	A-2	Saturn	8	D-2	Trinity Mills	2	A-2		
Bachman	14	B-4	Central Expressway	4 9 15 16 22 28 & 33		Dowdy Ferry	32	A-1	Hickory Tree	20	D-4	John West	20	A-1	Peavy	16	C-4	Trinity Mills	2	A-2	Saturn	8	D-2	Trinity Mills	2	A-2		
Bailey	6	A-2	Central Expressway	4 9 15 16 22 28 & 33		Dowdy Ferry	32	A-1	Hickory Tree	20	D-4	John West	20	A-1	Peavy	16	C-4	Trinity Mills	2	A-2	Saturn	8	D-2	Trinity Mills	2	A-2		
Balch Springs	29	C-4	Central Expressway	4 9 15 16 22 28 & 33		Dowdy Ferry	32	A-1	Hickory Tree	20	D-4	John West	20	A-1	Peavy	16	C-4	Trinity Mills	2	A-2	Saturn	8	D-2	Trinity Mills	2	A-2		
Ballard	82	C-4	Central Expressway	4 9 15 16 22 28 & 33		Dowdy Ferry	32	A-1	Hickory Tree	20	D-4	John West	20	A-1	Peavy	16	C-4	Trinity Mills	2	A-2	Saturn	8	D-2	Trinity Mills	2	A-2		
Ballweg	37	C-1	Central Expressway	4 9 15 16 22 28 & 33		Dowdy Ferry	32	A-1	Hickory Tree	20	D-4	John West	20	A-1	Peavy	16	C-4	Trinity Mills	2	A-2	Saturn	8	D-2	Trinity Mills	2	A-2		
Barnes Bridge	48	A-1	Central Expressway	4 9 15 16 22 28 & 33		Dowdy Ferry	32	A-1	Hickory Tree	20	D-4	John West	20	A-1	Peavy	16	C-4	Trinity Mills	2	A-2	Saturn	8	D-2	Trinity Mills	2	A-2		
Bear Creek	17	C-2	Central Expressway	4 9 15 16 22 28 & 33		Dowdy Ferry	32	A-1	Hickory Tree	20	D-4	John West	20	A-1	Peavy	16	C-4	Trinity Mills	2	A-2	Saturn	8	D-2	Trinity Mills	2	A-2		
Bear Creek	45	D-1	Central Expressway	4 9 15 16 22 28 & 33		Dowdy Ferry	32	A-1	Hickory Tree	20	D-4	John West	20	A-1	Peavy	16	C-4	Trinity Mills	2	A-2	Saturn	8	D-2	Trinity Mills	2	A-2		
Bear Creek	46	D-3	Central Expressway	4 9 15 16 22 28 & 33		Dowdy Ferry	32	A-1	Hickory Tree	20	D-4	John West	20	A-1	Peavy	16	C-4	Trinity Mills	2	A-2	Saturn	8	D-2	Trinity Mills	2	A-2		
Bear Creek	47	D-3	Central Expressway	4 9 15 16 22 28 & 33		Dowdy Ferry	32	A-1	Hickory Tree	20	D-4	John West	20	A-1	Peavy	16	C-4	Trinity Mills	2	A-2	Saturn	8	D-2	Trinity Mills	2	A-2		
Beatty	36	B-1	Central Expressway	4 9 15 16 22 28 & 33		Dowdy Ferry	32	A-1	Hickory Tree	20	D-4	John West	20	A-1	Peavy	16	C-4	Trinity Mills	2	A-2	Saturn	8	D-2	Trinity Mills	2	A-2		
Beckett	41	A-4	Central Expressway	4 9 15 16 22 28 & 33		Dowdy Ferry	32	A-1	Hickory Tree	20	D-4	John West	20	A-1	Peavy	16	C-4	Trinity Mills	2	A-2	Saturn	8	D-2	Trinity Mills	2	A-2		
Beckley	42	A-1	Central Expressway	4 9 15 16 22 28 & 33		Dowdy Ferry	32	A-1	Hickory Tree	20	D-4	John West	20	A-1	Peavy	16	C-4	Trinity Mills	2	A-2	Saturn	8	D-2	Trinity Mills	2	A-2		
Beckley	22	D-2	Central Expressway	4 9 15 16 22 28 & 33		Dowdy Ferry	32	A-1	Hickory Tree	20	D-4	John West	20	A-1	Peavy	16	C-4	Trinity Mills	2	A-2	Saturn	8	D-2	Trinity Mills	2	A-2		
Beckley	34	D-2	Central Expressway	4 9 15 16 22 28 & 33		Dowdy Ferry	32	A-1	Hickory Tree	20	D-4	John West	20	A-1	Peavy	16	C-4	Trinity Mills	2	A-2	Saturn	8	D-2	Trinity Mills	2	A-2		
Beckley	39	C-2	Central Expressway	4 9 15 16 22 28 & 33		Dowdy Ferry	32	A-1	Hickory Tree	20	D-4	John West	20	A-1	Peavy	16	C-4	Trinity Mills	2	A-2	Saturn	8	D-2	Trinity Mills	2	A-2		
Beckley	46	C-2	Central Expressway	4 9 15 16 22 28 & 33		Dowdy Ferry	32	A-1	Hickory Tree	20	D-4	John West	20	A-1	Peavy	16	C-4	Trinity Mills	2	A-2	Saturn	8	D-2	Trinity Mills	2	A-2		
Beckley	39	B-2	Central Expressway	4 9 15 16 22 28 & 33		Dowdy Ferry	32	A-1	Hickory Tree	20	D-4	John West	20	A-1	Peavy	16	C-4	Trinity Mills	2	A-2	Saturn	8	D-2	Trinity Mills	2	A-2		
Beckley	6	B-2	Central Expressway	4 9 15 16 22 28 & 33		Dowdy Ferry	32	A-1	Hickory Tree	20	D-4	John West	20	A-1	Peavy	16	C-4	Trinity Mills	2	A-2	Saturn	8	D-2	Trinity Mills	2	A-2		
Berry	30	A-3	Central Expressway	4 9 15 16 22 28 & 33		Dowdy Ferry	32	A-1	Hickory Tree	20	D-4	John West	20	A-1	Peavy	16	C-4	Trinity Mills	2	A-2	Saturn	8	D-2	Trinity Mills	2	A-2		
Bethel Sch. Rd.	1	B-1	Central Expressway	4 9 15 16 22 28 & 33		Dowdy Ferry	32	A-1	Hickory Tree	20	D-4	John West	20	A-1	Peavy	16	C-4	Trinity Mills	2	A-2	Saturn	8	D-2	Trinity Mills	2	A-2		
Belt Line Rd	1	B-1	Central Expressway	4 9 15 16 22 28 & 33		Dowdy Ferry	32	A-1	Hickory Tree	20	D-4	John West	20	A-1	Peavy	16	C-4	Trinity Mills	2	A-2	Saturn	8	D-2	Trinity Mills	2	A-2		
Belt Line Rd	1	B-1	Central Expressway	4 9 15 16 22 28 & 33		Dowdy Ferry	32	A-1	Hickory Tree	20	D-4	John West	20	A-1	Peavy	16	C-4	Trinity Mills	2	A-2	Saturn	8	D-2	Trinity Mills	2	A-2		
Belt Line Rd	1	B-1	Central Expressway	4 9 15 16 22 28 & 33		Dowdy Ferry	32	A-1	Hickory Tree	20	D-4	John West	20	A-1	Peavy	16	C-4	Trinity Mills	2	A-2	Saturn	8	D-2	Trinity Mills	2	A-2		
Belt Line Rd	1	B-1	Central Expressway	4 9 15 16 22 28 & 33		Dowdy Ferry	32	A-1	Hickory Tree	20	D-4	John West	20	A-1	Peavy	16	C-4	Trinity Mills	2	A-2	Saturn	8	D-2	Trinity Mills	2	A-2		
Belt Line Rd	1	B-1	Central Expressway	4 9 15 16 22 28 & 33		Dowdy Ferry	32	A-1	Hickory Tree	20	D-4	John West	20	A-1	Peavy	16	C-4	Trinity Mills	2	A-2	Saturn	8	D-2	Trinity Mills	2	A-2		
Belt Line Rd	1	B-1	Central Expressway	4 9 15 16 22 28 & 33		Dowdy Ferry	32	A-1	Hickory Tree	20	D-4	John West	20	A-1	Peavy	16	C-4	Trinity Mills	2	A-2								

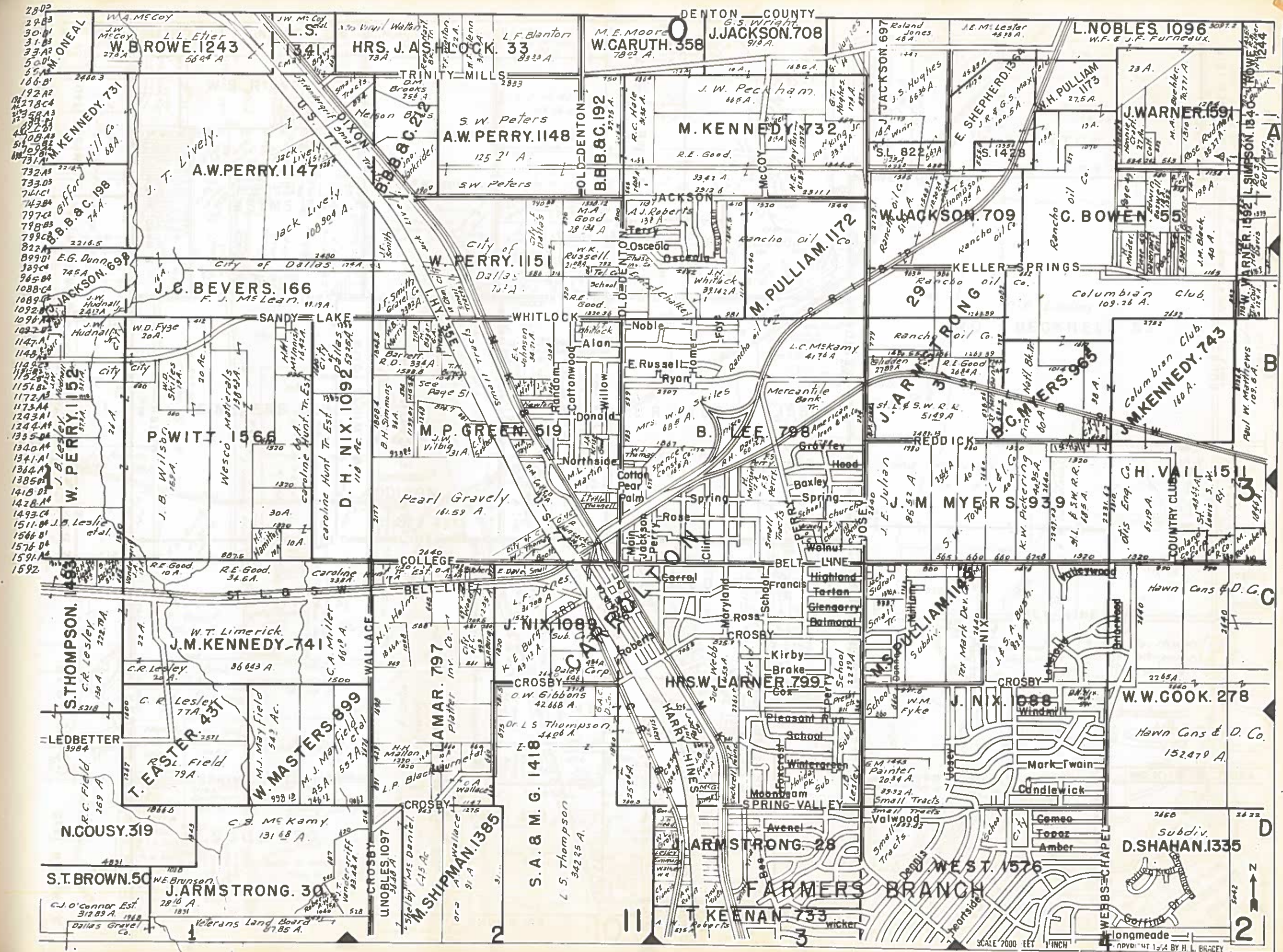

DENTON COUNTY

2802
2903
3001
3103
3302
5000
166-B
192A2
278C4
278A3
278A4
278A5
278A6
278A7
278A8
278A9
278A10
278A11
278A12
278A13
278A14
278A15
278A16
278A17
278A18
278A19
278A20
278A21
278A22
278A23
278A24
278A25
278A26
278A27
278A28
278A29
278A30
278A31
278A32
278A33
278A34
278A35
278A36
278A37
278A38
278A39
278A40
278A41
278A42
278A43
278A44
278A45
278A46
278A47
278A48
278A49
278A50
278A51
278A52
278A53
278A54
278A55
278A56
278A57
278A58
278A59
278A60
278A61
278A62
278A63
278A64
278A65
278A66
278A67
278A68
278A69
278A70
278A71
278A72
278A73
278A74
278A75
278A76
278A77
278A78
278A79
278A80
278A81
278A82
278A83
278A84
278A85
278A86
278A87
278A88
278A89
278A90
278A91
278A92
278A93
278A94
278A95
278A96
278A97
278A98
278A99
278A100

1592
1591
1578
1566
1493
1428
1418
1385
1364
1341
1340
1335
1244
1243
1173
1172
1157
1156
1155
1154
1153
1152
1148
1147
1092
1089
1088
985
899
822
798
797
743
741
732
731
730
729
728
727
726
725
724
723
722
721
720
719
718
717
716
715
714
713
712
711
710
709
708
707
706
705
704
703
702
701
700
699
698
697
696
695
694
693
692
691
690
689
688
687
686
685
684
683
682
681
680
679
678
677
676
675
674
673
672
671
670
669
668
667
666
665
664
663
662
661
660
659
658
657
656
655
654
653
652
651
650
649
648
647
646
645
644
643
642
641
640
639
638
637
636
635
634
633
632
631
630
629
628
627
626
625
624
623
622
621
620
619
618
617
616
615
614
613
612
611
610
609
608
607
606
605
604
603
602
601
600
599
598
597
596
595
594
593
592
591
590
589
588
587
586
585
584
583
582
581
580
579
578
577
576
575
574
573
572
571
570
569
568
567
566
565
564
563
562
561
560
559
558
557
556
555
554
553
552
551
550
549
548
547
546
545
544
543
542
541
540
539
538
537
536
535
534
533
532
531
530
529
528
527
526
525
524
523
522
521
520
519
518
517
516
515
514
513
512
511
510
509
508
507
506
505
504
503
502
501
500
499
498
497
496
495
494
493
492
491
490
489
488
487
486
485
484
483
482
481
480
479
478
477
476
475
474
473
472
471
470
469
468
467
466
465
464
463
462
461
460
459
458
457
456
455
454
453
452
451
450
449
448
447
446
445
444
443
442
441
440
439
438
437
436
435
434
433
432
431
430
429
428
427
426
425
424
423
422
421
420
419
418
417
416
415
414
413
412
411
410
409
408
407
406
405
404
403
402
401
400
399
398
397
396
395
394
393
392
391
390
389
388
387
386
385
384
383
382
381
380
379
378
377
376
375
374
373
372
371
370
369
368
367
366
365
364
363
362
361
360
359
358
357
356
355
354
353
352
351
350
349
348
347
346
345
344
343
342
341
340
339
338
337
336
335
334
333
332
331
330
329
328
327
326
325
324
323
322
321
320
319
318
317
316
315
314
313
312
311
310
309
308
307
306
305
304
303
302
301
300
299
298
297
296
295
294
293
292
291
290
289
288
287
286
285
284
283
282
281
280
279
278
277
276
275
274
273
272
271
270
269
268
267
266
265
264
263
262
261
260
259
258
257
256
255
254
253
252
251
250
249
248
247
246
245
244
243
242
241
240
239
238
237
236
235
234
233
232
231
230
229
228
227
226
225
224
223
222
221
220
219
218
217
216
215
214
213
212
211
210
209
208
207
206
205
204
203
202
201
200
199
198
197
196
195
194
193
192
191
190
189
188
187
186
185
184
183
182
181
180
179
178
177
176
175
174
173
172
171
170
169
168
167
166
165
164
163
162
161
160
159
158
157
156
155
154
153
152
151
150
149
148
147
146
145
144
143
142
141
140
139
138
137
136
135
134
133
132
131
130
129
128
127
126
125
124
123
122
121
120
119
118
117
116
115
114
113
112
111
110
109
108
107
106
105
104
103
102
101
100
99
98
97
96
95
94
93
92
91
90
89
88
87
86
85
84
83
82
81
80
79
78
77
76
75
74
73
72
71
70
69
68
67
66
65
64
63
62
61
60
59
58
57
56
55
54
53
52
51
50
49
48
47
46
45
44
43
42
41
40
39
38
37
36
35
34
33
32
31
30
29
28
27
26
25
24
23
22
21
20
19
18
17
16
15
14
13
12
11
10
9
8
7
6
5
4
3
2
1

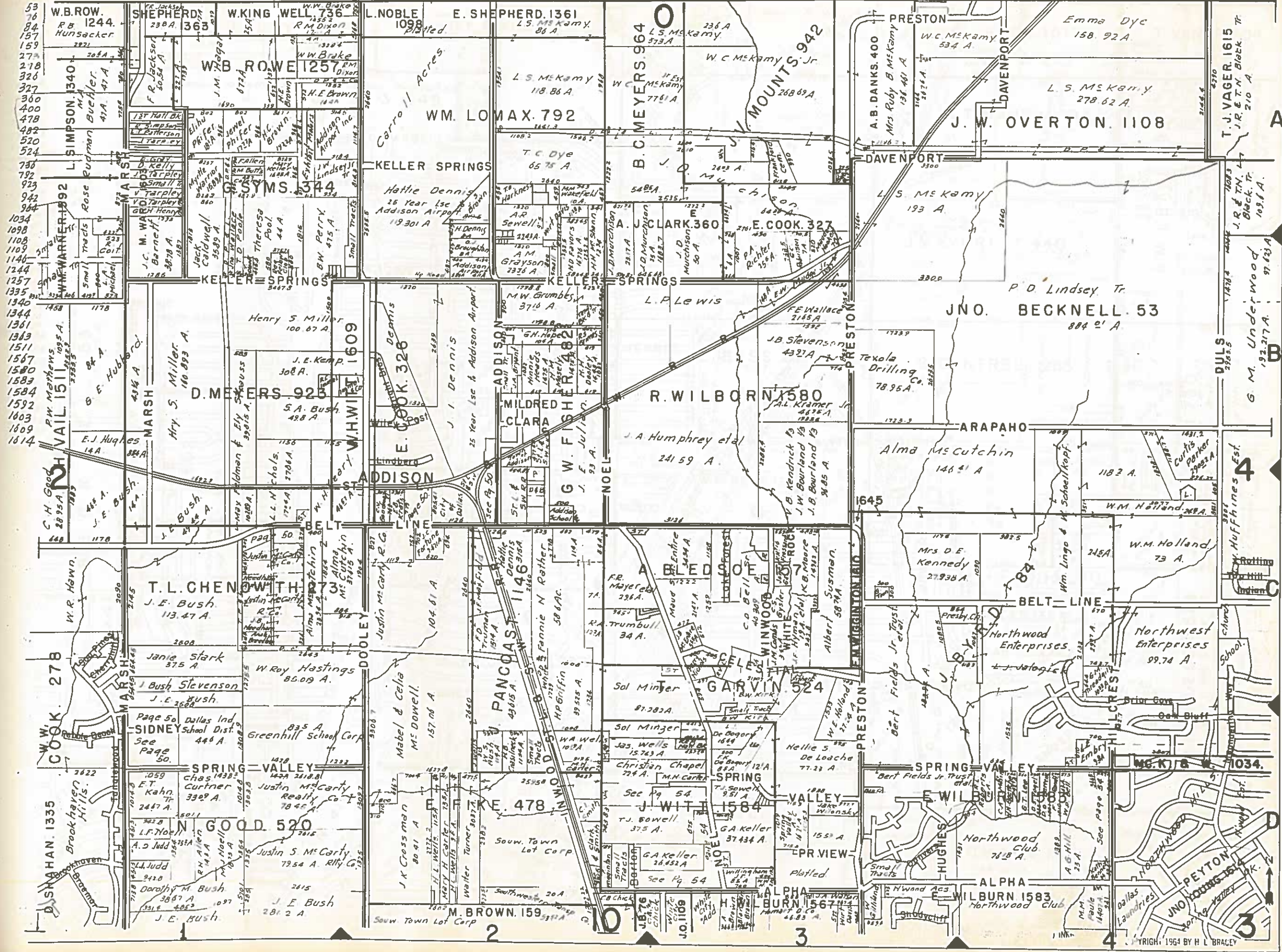

53
76
84
157
159
277
278
326
327
360
400
478
482
520
524
780
782
923
942
964
1034
1098
1108
1109
1146
1244
1257
1335
1340
1344
1361
1363
1511
1567
1580
1583
1584
1592
1603
1609
1614

W.B. ROW. 1244
SHEPHERD 363
W. KING WELL 736
L. NOBLE 1098
E. SHEPHERD 1361
WB ROWE 1257
WM. LOMAX 792
KELLER SPRINGS
G. SYMS 344
Hattie Dennis
25 Year Lsc
Addison Airport
19301 A
KEL SPRINGS
Henry S Miller
100 67 A
J. E. Kemp
308 A
S. A. Bush
498 A
T. L. CHENOWETH
J. E. Bush
113.47 A
Janie Stark
575 A
J. Bush Stevenson
J. E. Bush
Page 50 Dallas Ind
SIDNEY School Dist.
448 A
Greenhill School Corp
835 A
SPRING VALLEY
CHAS 1438
Curtner
3309 A
N GOOD 520
Justin S. McCarty
7954 A. Rity G.
J. E. Bush
281.2 A
M. BROWN. 159

W.C. MEKAMY 236 A
L.S. MEKAMY 373 A
W.C. MEKAMY JR 268 69 A
A.B. DANKS. 400
Mrs Ruby B McKamy
136 401 A
J.W. OVERTON. 1108
L.S. MEKAMY 278.62 A
T.J. VAGER. 1615
J.R. & T.M. Black Tr
210 A
L.S. MEKAMY 193 A
P.D. Lindsey Tr
JNO. BECKNELL. 53
884 2' A
L.P. Lewis
R. WILBORN 1580
A Humphrey et al
241 59 A
ALMA Mccutchin
146 41 A
W.M. Holland
73 A
Mrs D.E. Kennedy
27938 A
Northwood Enterprises
99.74 A
Northwest Enterprises
99.74 A
Wm Lingo & W. Scheelkopf
1182 A
W.M. Holland
73 A
Albert Sumner
5874 A
Sol Minger
87-282 A
Sol Minger
87-282 A
Jas. Wells
15743 A
Christian Chapel
724 A. M.N. Carter
J. WIT 1584
T.J. Sowell
375 A
G.A. Keller
28,652 A
See Pg 54
WILBURN 1567
E. WILBURN 1583
Northwood Club
78 B A
A.G. Hill
25 A
M.M. Paul
14071 A
Dallas Laundries
JNO. PEYTON
1034
M. BROWN. 159

41-D4
53-B1
97-B3
153-C3
152-C4
152-B4
313-A1
321-C2
345-A2
399-D2
403-D1
414-D3
416-D1
429-B2
440-B4
488-D4
573-A3
574-C4
730-B1
793-A4
927-C2
1005-A2
1023-A2
1034-D1
1093-A4
1196-D3
1250-D3
1316-C4
1371-C4
1504-A4
1513-A4
1575-D2
1600-C1
1602-C1
1614-D1
1615-A1
1616-D4
1618-A3
1702-A3

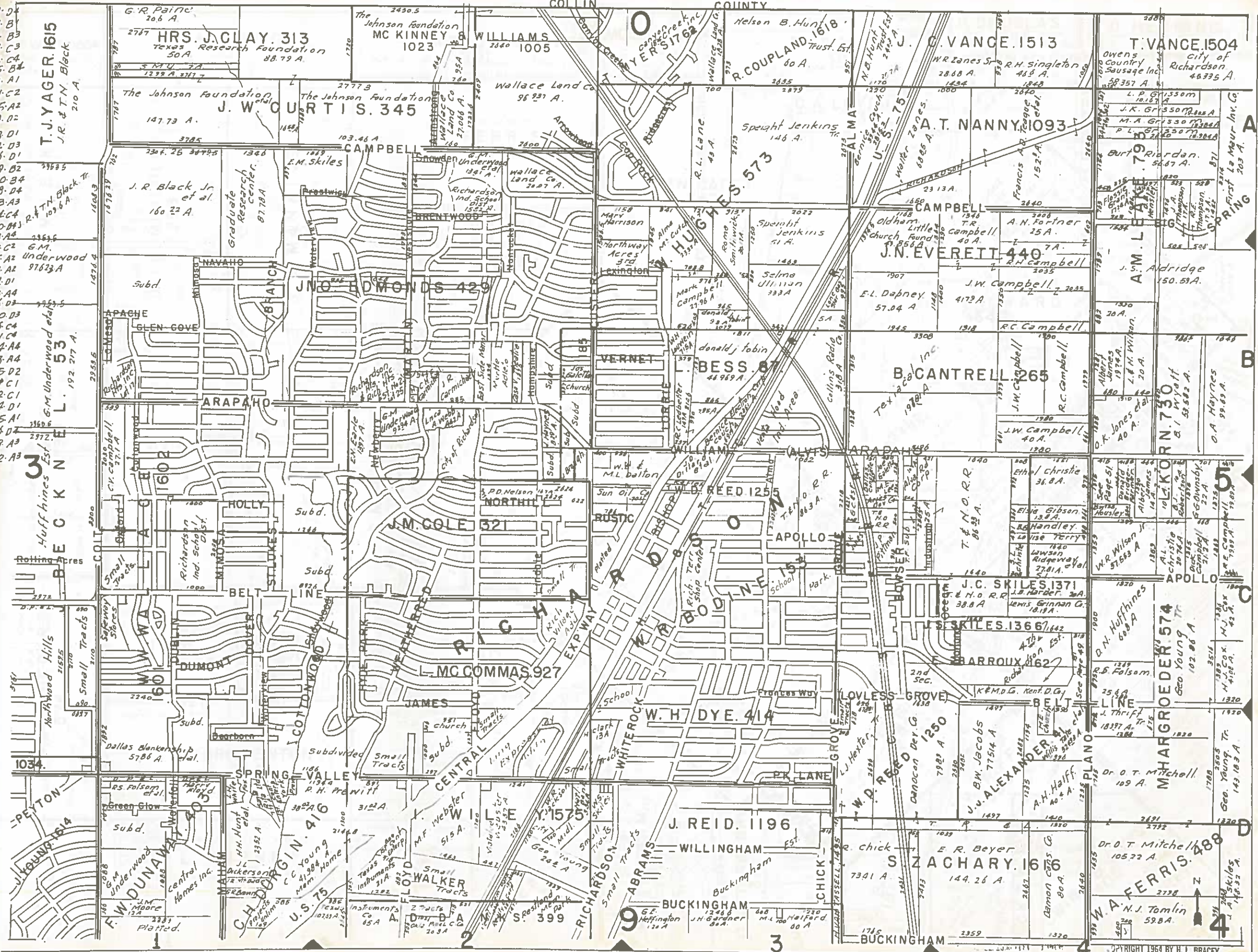

T.J. YAGER. 1615
J.R. & T.N. Black
210 A.

L. 53
G.M. Underwood et al.
192.217 A.

3 BECKNER
Huffhines Est.
Rotting Acres
Northwood Hills
Small Tracts

COLLIN COUNTY

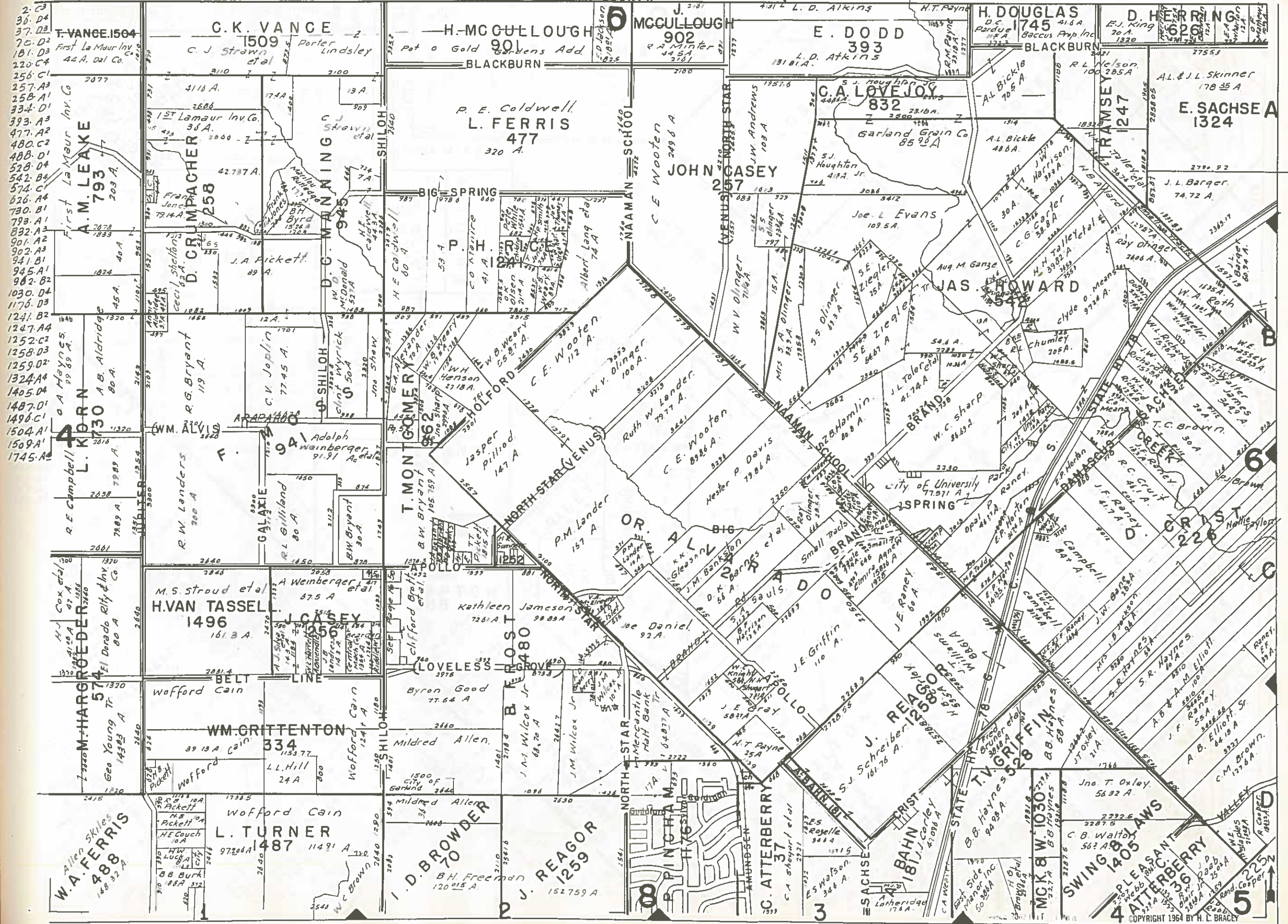

- 2. C3
- 36. D4
- 37. D2
- 101. D3
- 220. C4
- 256. C1
- 257. A3
- 258. A1
- 334. D1
- 393. A3
- 477. A2
- 480. C2
- 488. D1
- 528. D4
- 542. B4
- 574. C1
- 626. A4
- 730. B1
- 793. A1
- 832. A3
- 901. A2
- 941. B1
- 945. A1
- 982. B2
- 1030. D4
- 1176. D3
- 1241. B2
- 1247. A4
- 1252. C2
- 1258. D3
- 1259. D2
- 1324. A4
- 1405. D4
- 1487. D1
- 1496. C1
- 1504. A1
- 1509. A1
- 1745. A2

4
L. KERN
1730 A.B. Aldridge
80 A.

5
M. HARGROEDER
574 El Dorado Realty & Inv. Co.
80 A.

3
W.A. FERRIS
488
148.32 A.

4
SWING
1405 LAWS

5

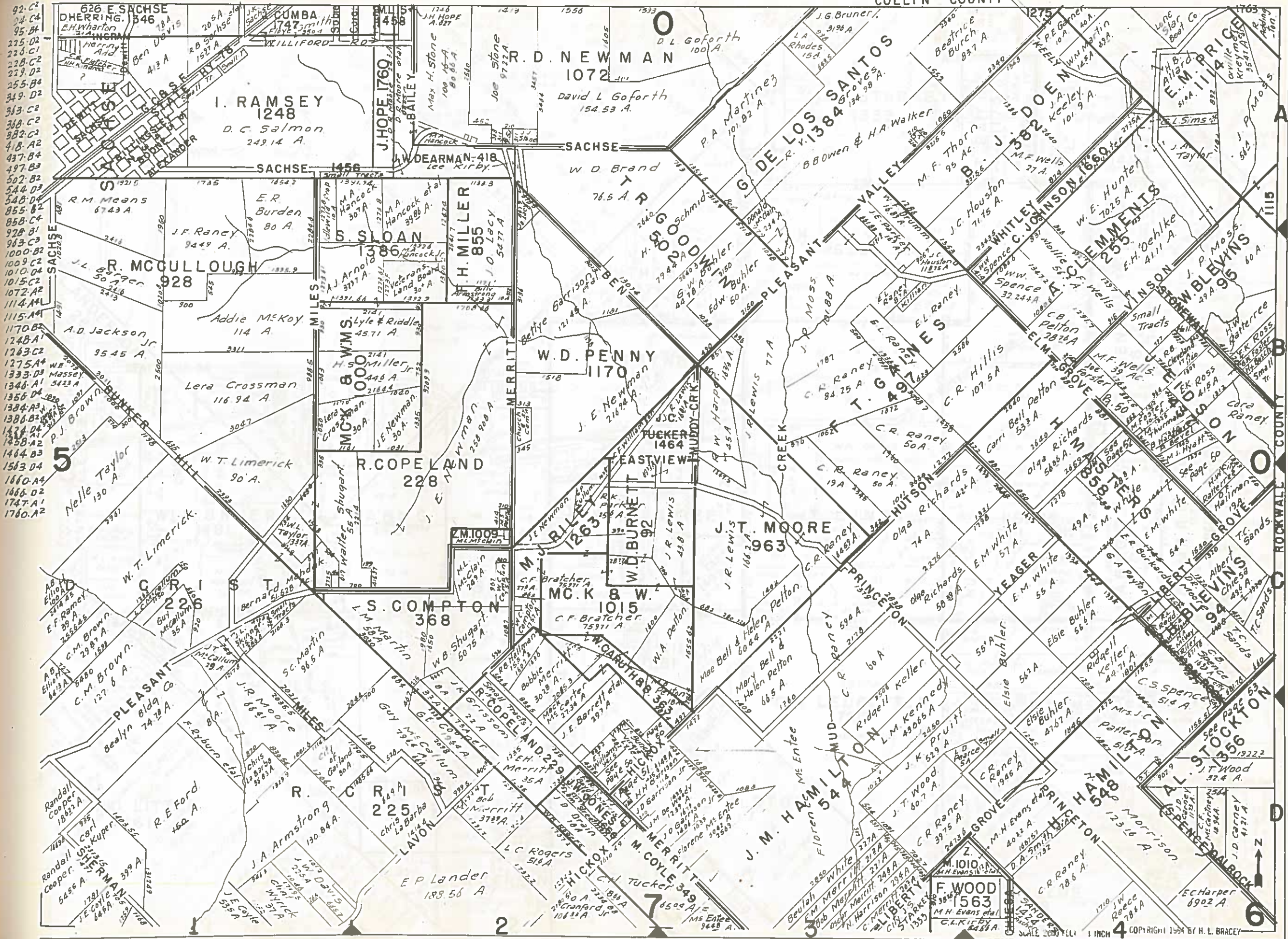

92.C2
94.C4
95.B4
225.D2
228.C2
229.D2
255.B4
349.D2
363.C2
368.C2
382.C2
418.A2
437.B4
497.B3
502.B2
544.D3
548.D4
855.B2
858.C4
928.B1
983.C3
1000.B2
1009.C2
1010.D4
1015.C2
1072.A2
1114.A4
1115.A4
1170.B2
1248.A1
1263.C2
1275.A4
1333.D3
1346.A1
1356.D4
1384.A3
1386.B2
1474.D4
1458.A2
1563.D4
1660.A4
1666.D2
1747.A1
1760.A2

5

2

6

HAVH

Randall Cooper
18622A
5456 A
1781
J.E. Coyle
846A
1252
1708

SCALE 2000 FEET 1 INCH 4 COPYRIHT 1964 BY H. L. BRACEY

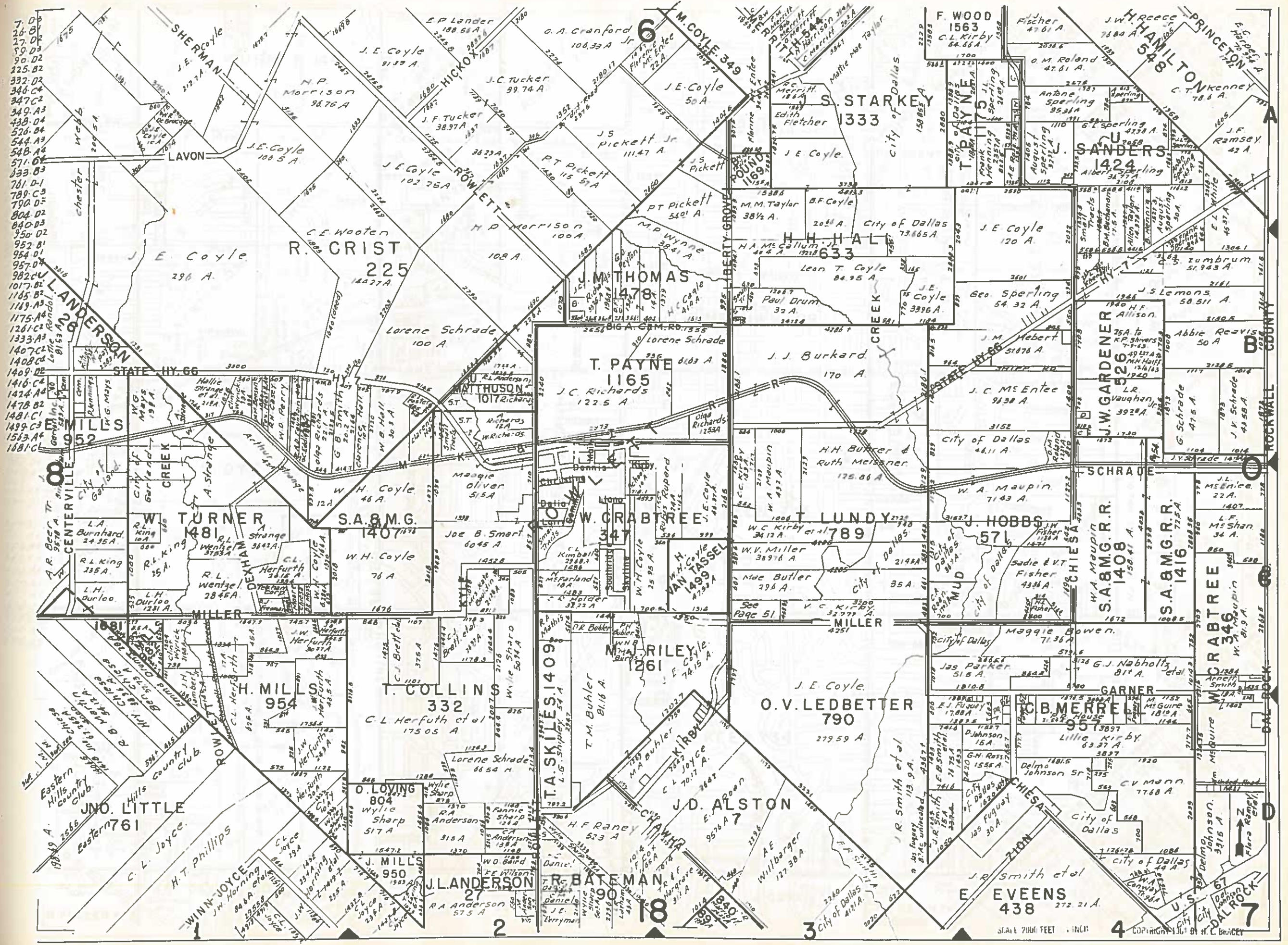

- 7. D-8
- 26. B-1
- 27. D-2
- 29. D-3
- 90. D-2
- 225. B-2
- 332. D-2
- 346. C-4
- 347. C-2
- 349. A-3
- 438. D-4
- 526. B-4
- 544. A-3
- 548. A-4
- 571. D-1
- 633. B-3
- 761. D-1
- 789. C-3
- 790. D-5
- 804. D-2
- 840. B-3
- 950. D-2
- 952. B-1
- 954. D-1
- 957. D-1
- 982. C-1
- 1017. B-2
- 1165. B-2
- 1169. A-3
- 1175. A-4
- 1261. C-1
- 1333. A-3
- 1407. C-1
- 1408. C-1
- 1409. D-2
- 1416. C-1
- 1424. A-4
- 1478. B-2
- 1481. C-1
- 1499. C-3
- 1563. A-4
- 1681. C-1

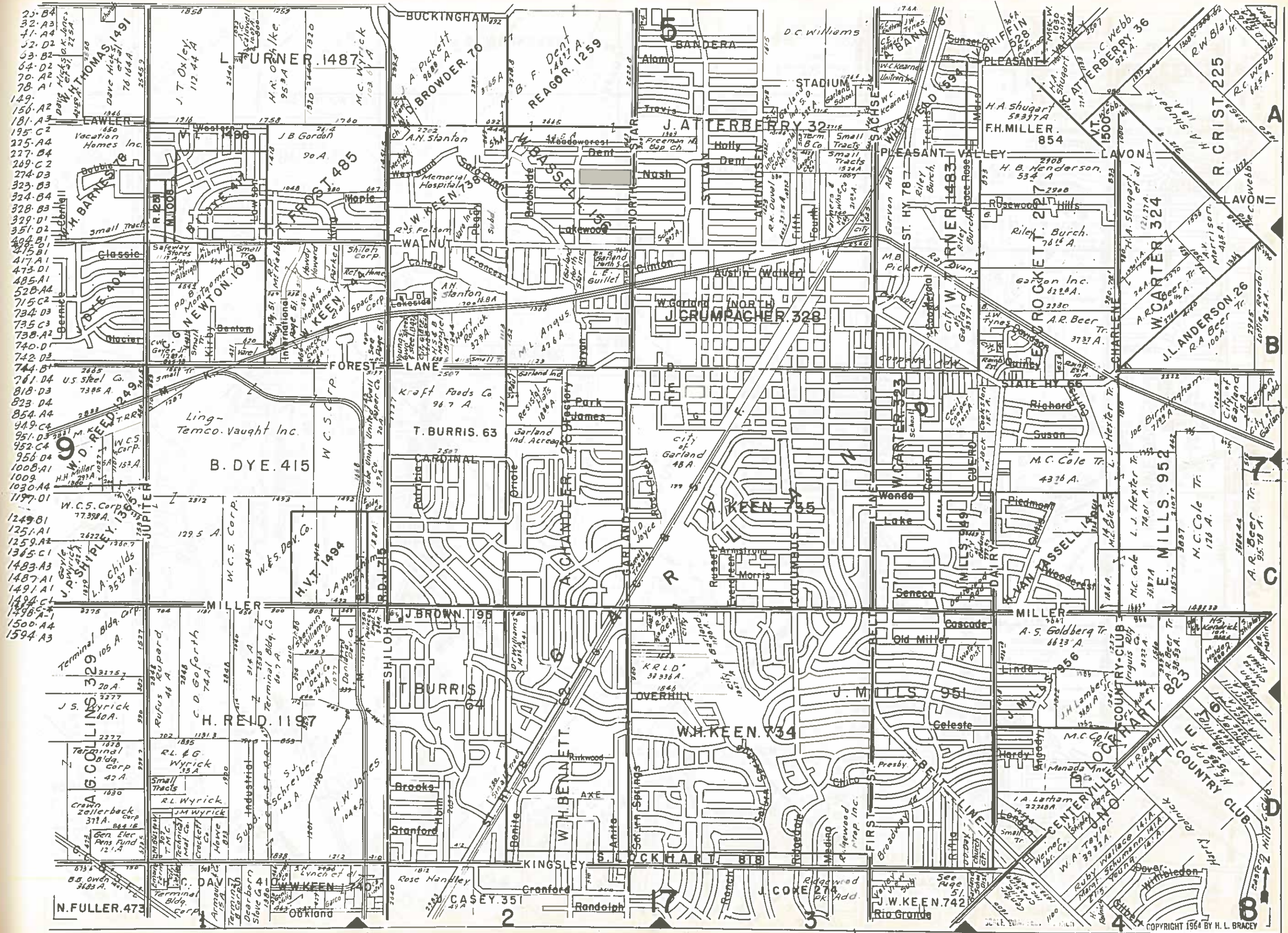

- 23-B4
- 32-A3
- 41-A4
- 52-D2
- 63-B2
- 70-A2
- 78-A1
- 149
- 150-A2
- 181-A3
- 195-C2
- 225-A4
- 227-B4
- 269-C2
- 274-D3
- 323-B3
- 324-B4
- 328-B3
- 329-D1
- 351-D2
- 404-B1
- 415-B1
- 417-A1
- 473-D1
- 485-A1
- 520-A4
- 715-C2
- 734-D3
- 735-C3
- 738-A2
- 740-D1
- 742-D3
- 744-B1
- 761-D4
- 818-D3
- 823-D4
- 854-A4
- 949-C4
- 951-D3
- 952-C4
- 956-D4
- 1008-A1
- 1009
- 1030-A4
- 1197-D1
- 1249-B1
- 1251-A1
- 1259-A2
- 1365-C1
- 1483-A3
- 1487-A1
- 1491-A1
- 1494-C1
- 1498-C4
- 1500-A4
- 1594-A3

70
78
158
177
329
345
399
403
404
416
473
488
597
597
647
680
699
700
702
703
707
919
924
959
998
1001
1004
1033
1159
1160
1190
1196
1235
1249
1272
1315
1436
1491
1522
1518
1614
1616

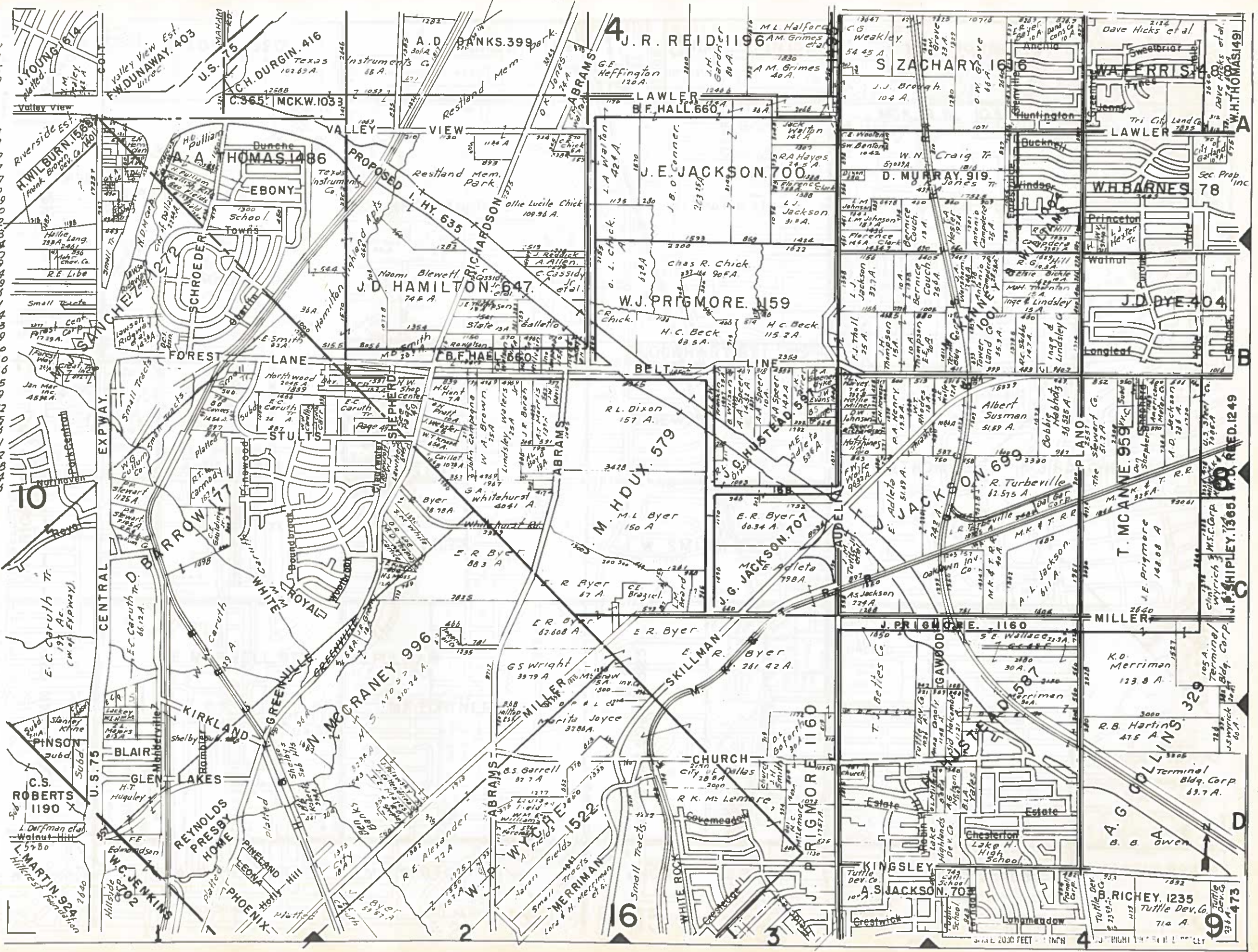

TO

C.S. ROBERTS
1190

L. MARTIN 924
Hilcrest Foundation

W.C. JENKINS
702

REYNOLDS
PRESBY
HOME

PHOENIX

EXPWAY.

CENTRAL

BLAIR

GLEN LAKES

REYNOLDS
PRESBY
HOME

PHOENIX

EXPWAY.

CENTRAL

BLAIR

GLEN LAKES

REYNOLDS
PRESBY
HOME

PHOENIX

EXPWAY.

CENTRAL

BLAIR

GLEN LAKES

REYNOLDS
PRESBY
HOME

PHOENIX

EXPWAY.

CENTRAL

BLAIR

GLEN LAKES

REYNOLDS
PRESBY
HOME

PHOENIX

EXPWAY.

CENTRAL

BLAIR

GLEN LAKES

REYNOLDS
PRESBY
HOME

PHOENIX

EXPWAY.

CENTRAL

BLAIR

GLEN LAKES

REYNOLDS
PRESBY
HOME

PHOENIX

EXPWAY.

CENTRAL

BLAIR

GLEN LAKES

REYNOLDS
PRESBY
HOME

PHOENIX

EXPWAY.

CENTRAL

BLAIR

GLEN LAKES

REYNOLDS
PRESBY
HOME

PHOENIX

EXPWAY.

CENTRAL

BLAIR

GLEN LAKES

REYNOLDS
PRESBY
HOME

PHOENIX

EXPWAY.

CENTRAL

BLAIR

GLEN LAKES

REYNOLDS
PRESBY
HOME

PHOENIX

EXPWAY.

CENTRAL

BLAIR

GLEN LAKES

REYNOLDS
PRESBY
HOME

PHOENIX

EXPWAY.

CENTRAL

BLAIR

GLEN LAKES

REYNOLDS
PRESBY
HOME

PHOENIX

EXPWAY.

CENTRAL

BLAIR

GLEN LAKES

REYNOLDS
PRESBY
HOME

PHOENIX

EXPWAY.

CENTRAL

BLAIR

GLEN LAKES

REYNOLDS
PRESBY
HOME

PHOENIX

EXPWAY.

CENTRAL

BLAIR

GLEN LAKES

REYNOLDS
PRESBY
HOME

PHOENIX

EXPWAY.

CENTRAL

BLAIR

GLEN LAKES

REYNOLDS
PRESBY
HOME

PHOENIX

EXPWAY.

CENTRAL

BLAIR

GLEN LAKES

REYNOLDS
PRESBY
HOME

PHOENIX

EXPWAY.

CENTRAL

BLAIR

GLEN LAKES

REYNOLDS
PRESBY
HOME

PHOENIX

EXPWAY.

CENTRAL

BLAIR

GLEN LAKES

REYNOLDS
PRESBY
HOME

PHOENIX

EXPWAY.

CENTRAL

BLAIR

GLEN LAKES

REYNOLDS
PRESBY
HOME

PHOENIX

EXPWAY.

CENTRAL

BLAIR

GLEN LAKES

REYNOLDS
PRESBY
HOME

PHOENIX

EXPWAY.

CENTRAL

BLAIR

GLEN LAKES

REYNOLDS
PRESBY
HOME

PHOENIX

EXPWAY.

CENTRAL

BLAIR

GLEN LAKES

REYNOLDS
PRESBY
HOME

PHOENIX

EXPWAY.

CENTRAL

BLAIR

GLEN LAKES

REYNOLDS
PRESBY
HOME

PHOENIX

EXPWAY.

CENTRAL

BLAIR

GLEN LAKES

REYNOLDS
PRESBY
HOME

PHOENIX

EXPWAY.

CENTRAL

BLAIR

GLEN LAKES

REYNOLDS
PRESBY
HOME

PHOENIX

EXPWAY.

CENTRAL

BLAIR

GLEN LAKES

REYNOLDS
PRESBY
HOME

PHOENIX

EXPWAY.

CENTRAL

BLAIR

GLEN LAKES

REYNOLDS
PRESBY
HOME

PHOENIX

EXPWAY.

CENTRAL

BLAIR

GLEN LAKES

REYNOLDS
PRESBY
HOME

PHOENIX

EXPWAY.

CENTRAL

BLAIR

GLEN LAKES

REYNOLDS
PRESBY
HOME

PHOENIX

75-76-152-153-154-177-405-455-479-510-523-590-591-663-921-942-978-986-977-924-929-938-940-977-1032-1039-1090-1091-1109-1144-1150-1190-1220-1272-1332
735-1338-1339-1485-1526-1567-1588-1570-1572-1578-1583-1614

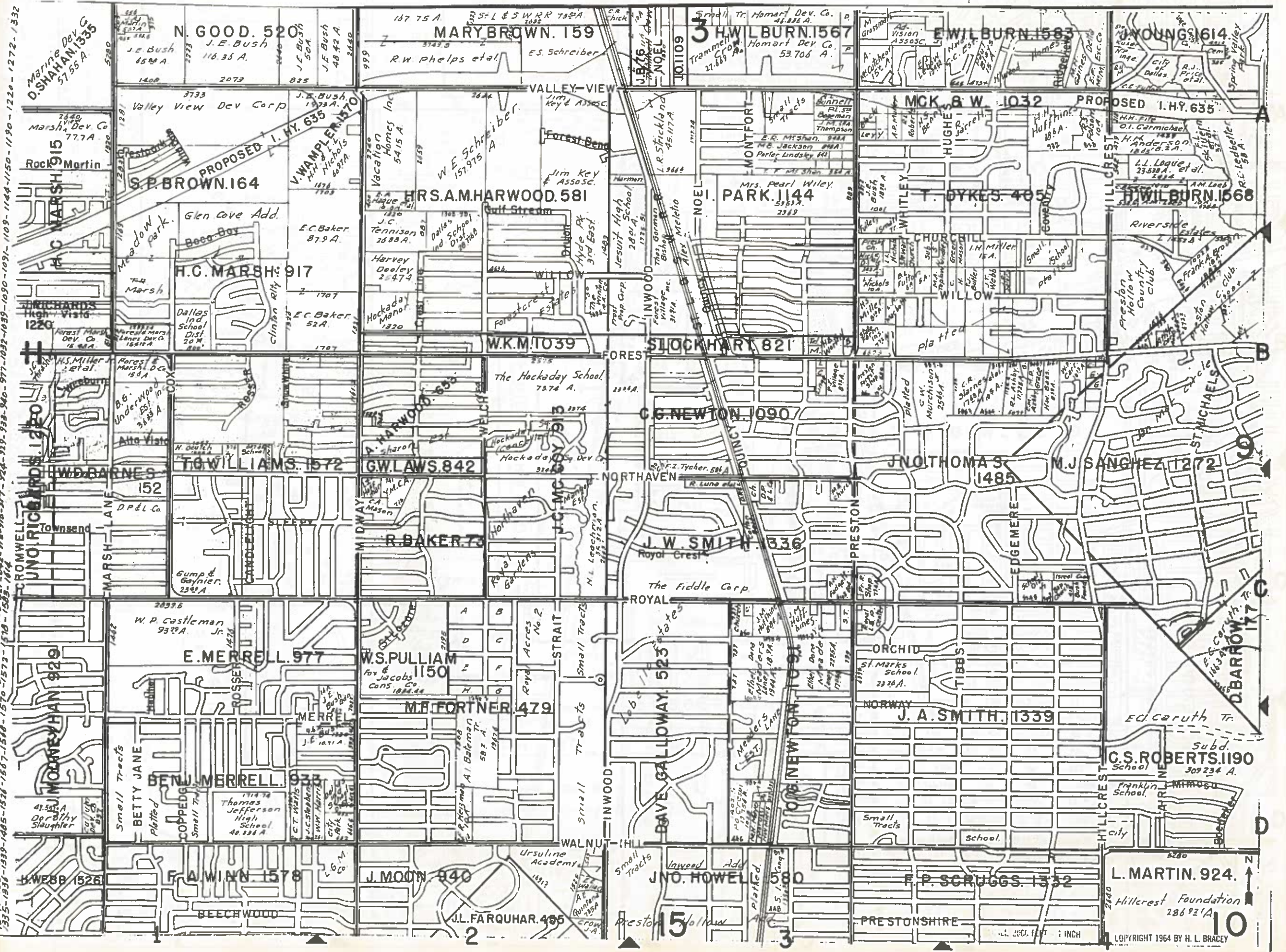

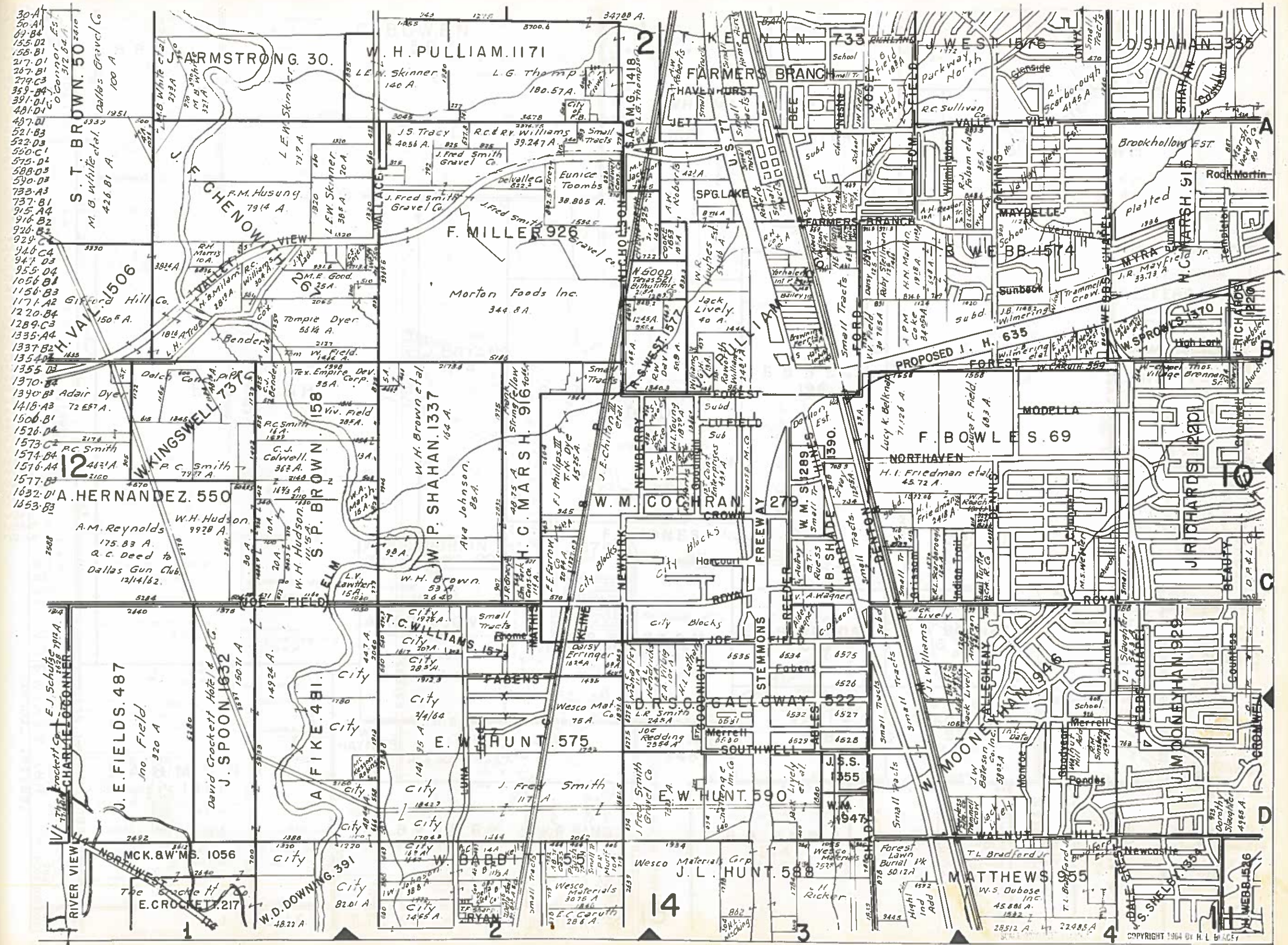

30-A
30-A1
51-B4
155-B2
158-B1
217-D1
277-B1
279-C3
359-B4
391-D1
481-D1
487-D1
521-B3
523-D3
550-C1
575-D2
588-D3
590-D3
733-A3
737-B1
915-A4
916-B2
926-B2
929-C2
946-C4
947-D3
955-D4
1056-B1
1156-B3
1171-A2
1220-B4
1289-C3
1335-A4
1337-B2
1354-D2
1355-D3
1370-B4
1390-B3
1416-A3
1506-B1
1526-D4
1573-C2
1574-B4
1576-A4
1577-B3
1632-D1
1653-B3

2688
2689
2690
2691
2692
2693
2694
2695
2696
2697
2698
2699
2700
2701
2702
2703
2704
2705
2706
2707
2708
2709
2710
2711
2712
2713
2714
2715
2716
2717
2718
2719
2720
2721
2722
2723
2724
2725
2726
2727
2728
2729
2730
2731
2732
2733
2734
2735
2736
2737
2738
2739
2740
2741
2742
2743
2744
2745
2746
2747
2748
2749
2750
2751
2752
2753
2754
2755
2756
2757
2758
2759
2760
2761
2762
2763
2764
2765
2766
2767
2768
2769
2770
2771
2772
2773
2774
2775
2776
2777
2778
2779
2780
2781
2782
2783
2784
2785
2786
2787
2788
2789
2790
2791
2792
2793
2794
2795
2796
2797
2798
2799
2800

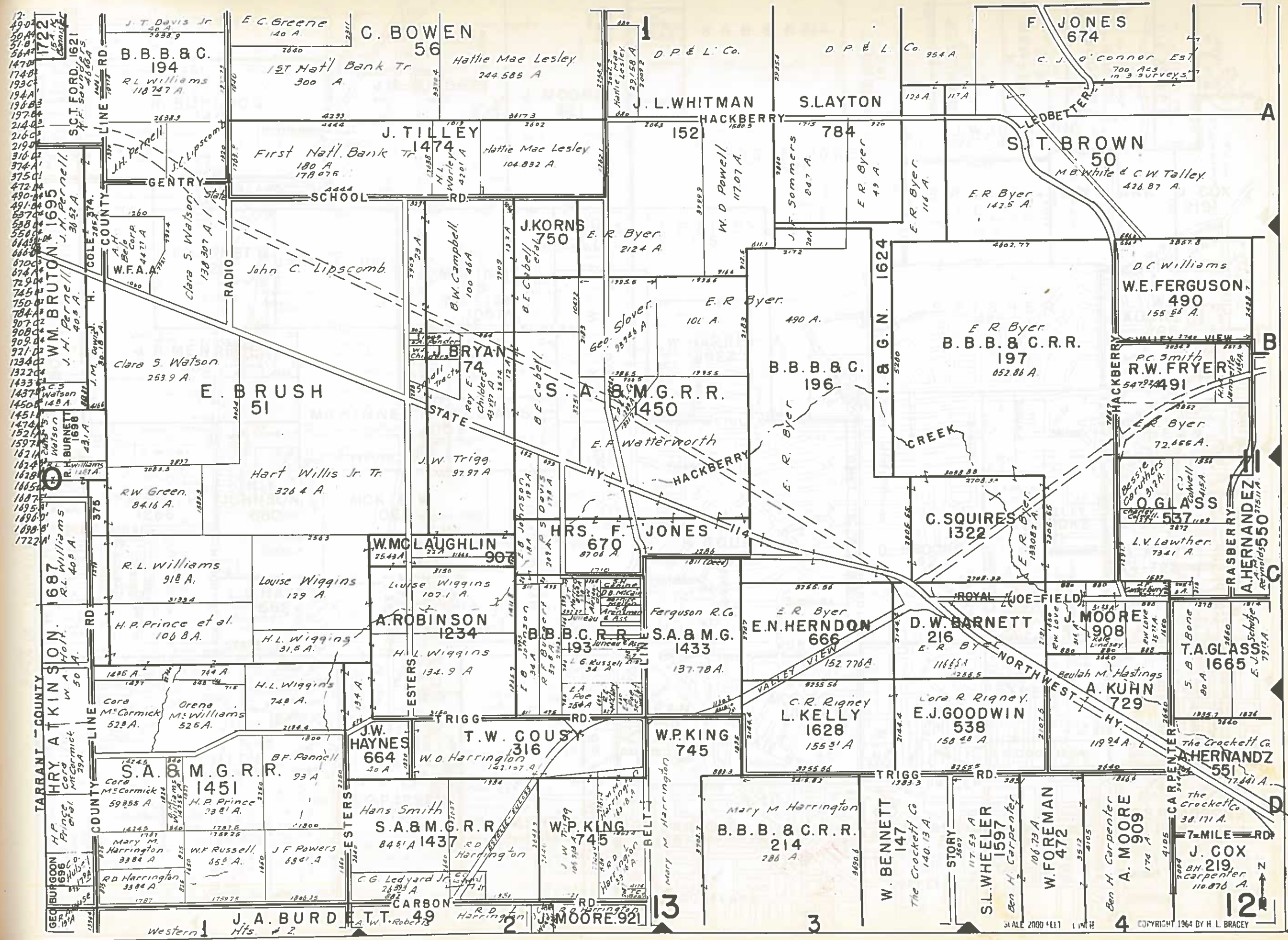

12
49-07
50-04
51-8
56-4
147-0
174-8
193-0
194-4
196-0
197-0
216-0
219-0
316-0
374-4
375-0
472-4
490-4
491-0
557-0
558-0
559-0
614-0
666-0
670-0
674-0
729-0
745-4
750-0
784-4
907-0
908-0
909-4
921-0
1234-0
1322-4
1433-0
1437-4
1450-0
1451-4
1474-4
1521-4
1597-4
1621-4
1624-4
1628-4
1665-4
1687-4
1695-4
1696-4
1698-4
1722-4

TARRANT - COUNTY
HRY ATKINSON
W A Holt
50 A
McCormick
29 A
H.P. Prince
29 A
BURGOON
1696
33 A
HARRINGTON
3384 A
M.C. McCormick
529 A
Orena
M.S. Williams
525 A
S.A. & M.G.R.R.
1451
H.P. Prince
3381 A
Mary M. Harrington
3384 A
W.F. Russell
859 A
J.F. Powers
886 A
G.G. Ledyard Jr
2633 A
Carbon
49
J.A. Burdett
49
Hts # 2
W.P. King
745
W.P. King
745
W.P. King
745
W. Bennett
147
S.L. Wheeler
1597
W. Foreman
472
A. Moore
909
J. Cox
219
Carpenter
110876 A

J.T. Davis Jr 3838 9
E.C. Greene 140 A
C. BOWEN 56
Hattie Mae Lesley 244 585 A
D.P. & L. Co. 954 A
F. JONES 674
C.J. O'Connor Est 700 Ac in 3 surveys
B.B.B. & C. 194
R.L. Williams 110 747 A
1st Natl Bank Tr 300 A
J.L. WHITMAN
S. LAYTON
HACKBERRY
S.T. BROWN 50
M.B. White & C.W. Talley 436.87 A
J. TILLEY 1474
First Natl. Bank Tr 180 A
178 076
Hattie Mae Lesley 104 832 A
W.D. Powell 117 07 A
Sommers 847 A
E.R. Byer 49 A
E.R. Byer 116 A
E.R. Byer 142.5 A
J.KORNS 750
E.R. Byer 2124 A
W.D. Powell 117 07 A
Sommers 847 A
E.R. Byer 49 A
E.R. Byer 116 A
John C. Lipscomb
Clara S. Watson
138 307 A
W.F.A. 1020
Clara S. Watson 253.9 A
E. BRUSH 51
Hart Willis Jr Tr 326.4 A
J.W. Trigg 97.97 A
R.W. Green 84.16 A
W.M. G.R.R. 450
E.A. Waterworth
E.R. Byer 490 A
B.B.B. & C. 196
I. & G. N. 1624
B.B.B. & C. R.R. 197
652.86 A
D.C. Williams
W.E. FERGUSON 490
155.58 A
F.R. Byer
B.B.B. & C. R.R. 197
652.86 A
R.W. FRYER 491
E.R. Byer 72.465 A
C. SQUIRES 1322
L.V. Lawther 73.41 A
A. HERNANDEZ 550
O.G. Glass 537
L.V. Lawther 73.41 A
R.A. SHERMAN 550
E.R. Byer 72.465 A
BESSIE CARROLL 312 A
C. J. O'CONNOR 312 A
A. HERNANDEZ 550
L.V. Lawther 73.41 A
R.A. SHERMAN 550
E.R. Byer 72.465 A
HRS. F. JONES 670
87.06 A
E.N. HERNDON 666
152 776 A
D.W. BARNETT 216
E.R. BYER 116 85 A
J. MOORE 908
R.W. Love 1160
R.W. Love 1160
R.W. Love 1160
T.A. GLASS 1665
E.J. Schube 791 A
A. KUHN 729
Beulah M. Hastings
A. KUHN 729
The Crockett Co
A. HERNANDEZ 551
The Crockett Co
38 171 A
7-MILE RD
J. COX 219
Carpenter
110 876 A

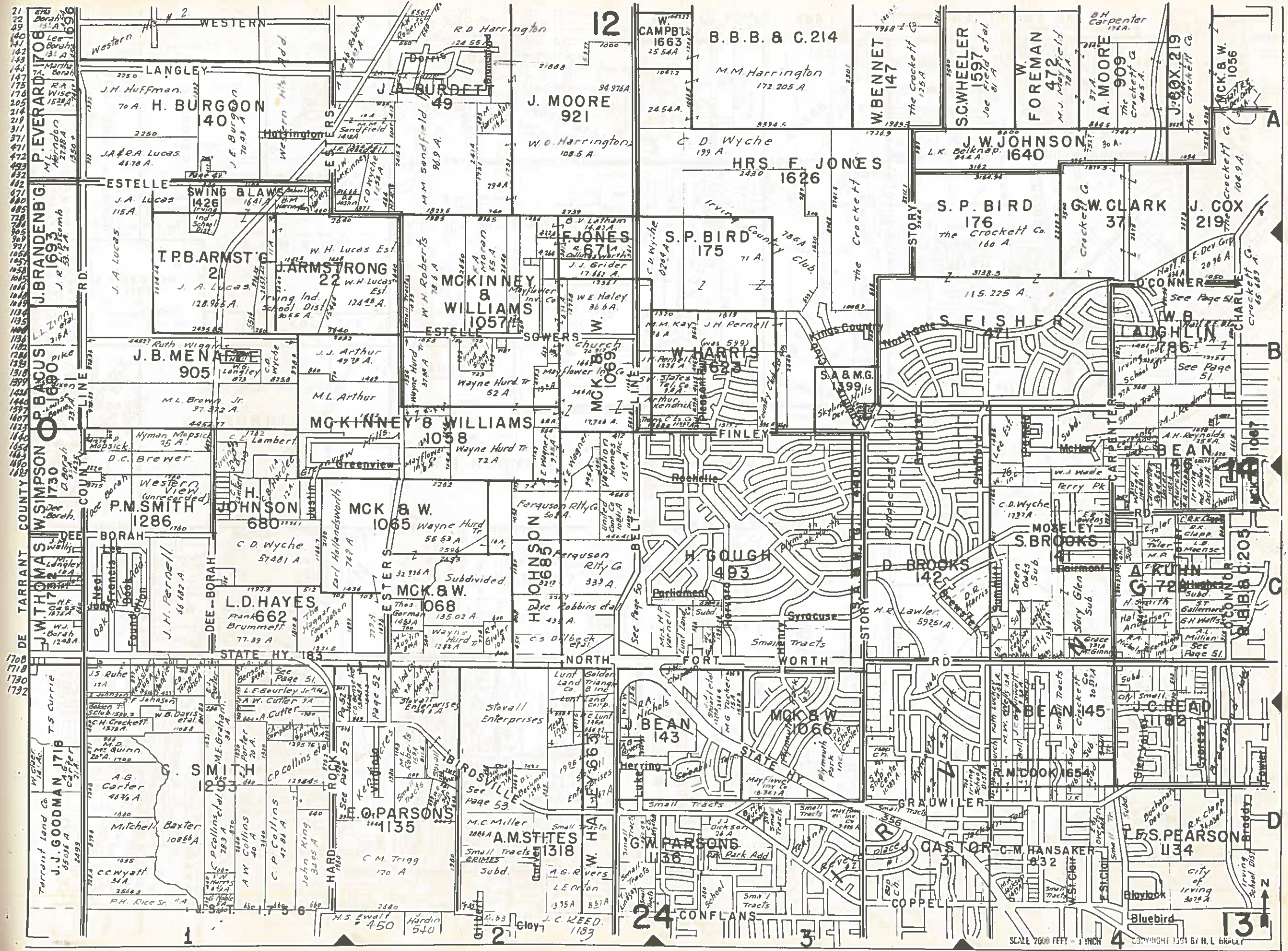

21
22
23
24
25
26
27
28
29
30
31
32
33
34
35
36
37
38
39
40
41
42
43
44
45
46
47
48
49
50
51
52
53
54
55
56
57
58
59
60
61
62
63
64
65
66
67
68
69
70
71
72
73
74
75
76
77
78
79
80
81
82
83
84
85
86
87
88
89
90
91
92
93
94
95
96
97
98
99
100
101
102
103
104
105
106
107
108
109
110
111
112
113
114
115
116
117
118
119
120
121
122
123
124
125
126
127
128
129
130
131
132
133
134
135
136
137
138
139
140
141
142
143
144
145
146
147
148
149
150
151
152
153
154
155
156
157
158
159
160
161
162
163
164
165
166
167
168
169
170
171
172
173
174
175
176
177
178
179
180
181
182
183
184
185
186
187
188
189
190
191
192
193
194
195
196
197
198
199
200

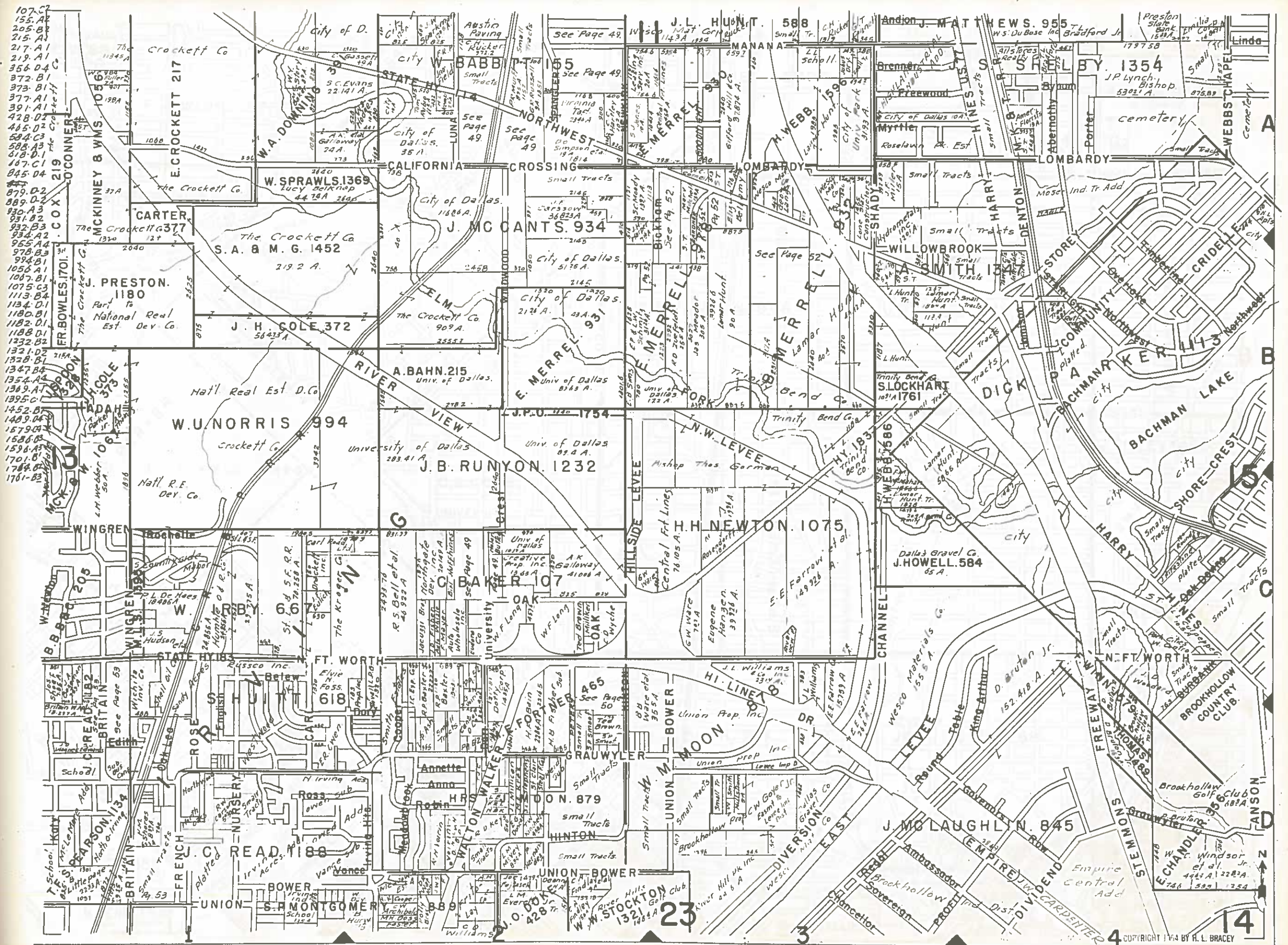

- 107. C2
- 155. A2
- 205. B2
- 215. A1
- 217. A1
- 219. A1
- 356. D4
- 372. B1
- 373. B1
- 377. A1
- 391. A1
- 428. D2
- 445. D2
- 584. C3
- 588. A3
- 618. D1
- 67. C1
- 845. D4
- 879. D2
- 889. D2
- 930. A3
- 931. B2
- 931. B3
- 934. A2
- 955. A4
- 978. B3
- 994. B1
- 1056. A1
- 1067. B1
- 1075. C3
- 1113. B4
- 1134. D1
- 1180. B1
- 1182. D1
- 1188. D1
- 1232. B2
- 1321. D2
- 1328. B1
- 1347. B4
- 1354. A4
- 1369. A1
- 1395. C1
- 1452. B1
- 1489. D4
- 1579. D4
- 1586. B1
- 1596. A3
- 1701. B1
- 1784. B1
- 1781. B3

23

14

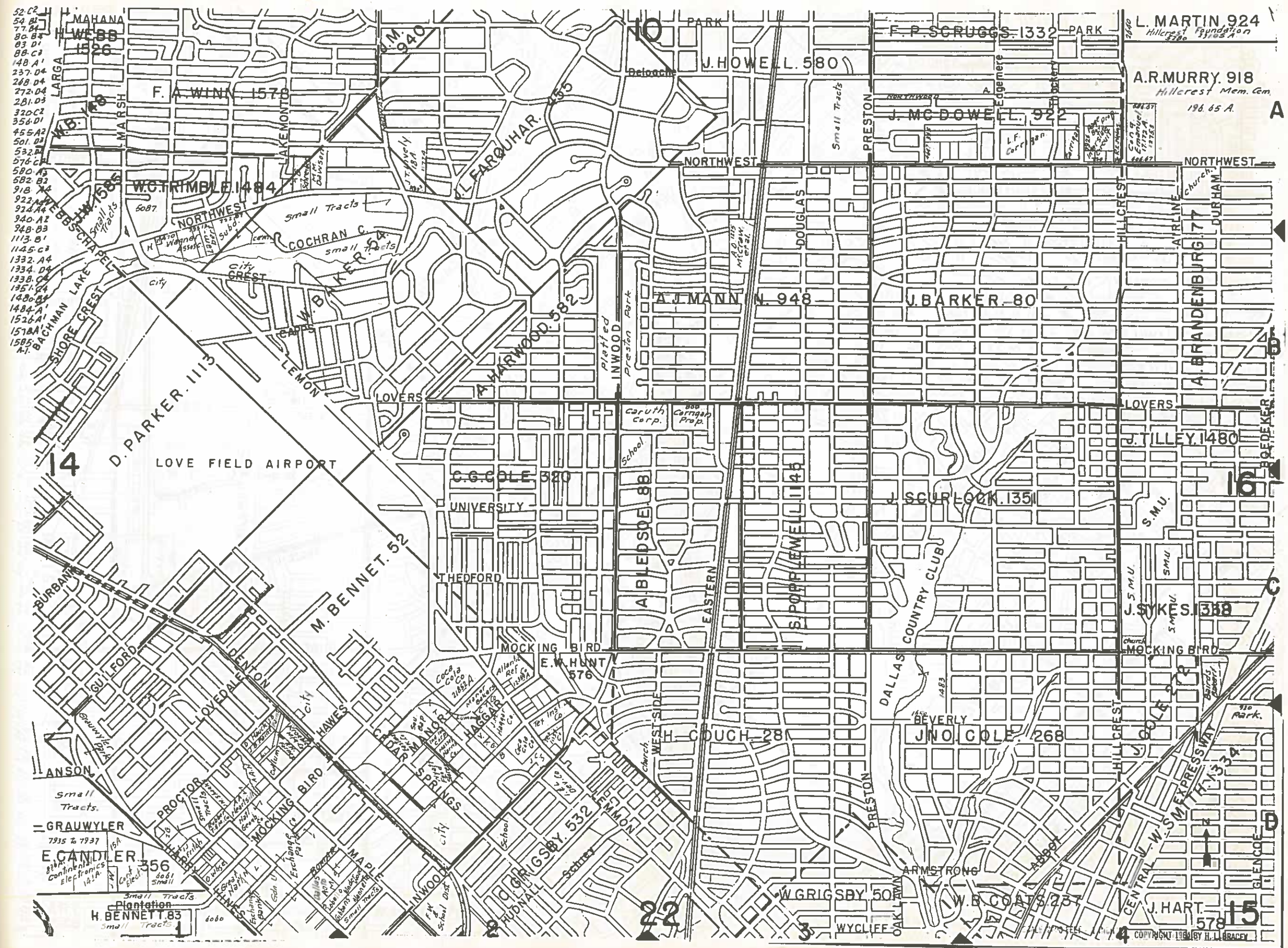

52 C2
54 B1
77 B1
80 B1
83 D1
88 C1
148 A1
237 D4
268 D4
272 D4
281 D3
320 C2
356 D1
455 A2
501 D3
532 B1
576 C1
580 A3
582 B3
918 X4
922 A4
924 A4
940 A2
948 B3
1113 B1
1145 C3
1332 A4
1334 D4
1338 C4
1351 D4
1400 B4
1484 A1
1526 A1
1578 A1
1585 A1

L. MARTIN 924
Hillcrest Foundation
33705 A

A.R. MURRY 918
Hillcrest Mem. Cm.
196.65 A.

J. TILLEY 1480

J. SYKES 388

J. NO. COLE 268

W. GRIGSBY 500

W. B. COATS 234

J. HART 578

15

COPYRIGHT 1984 BY H. L. BRACEY

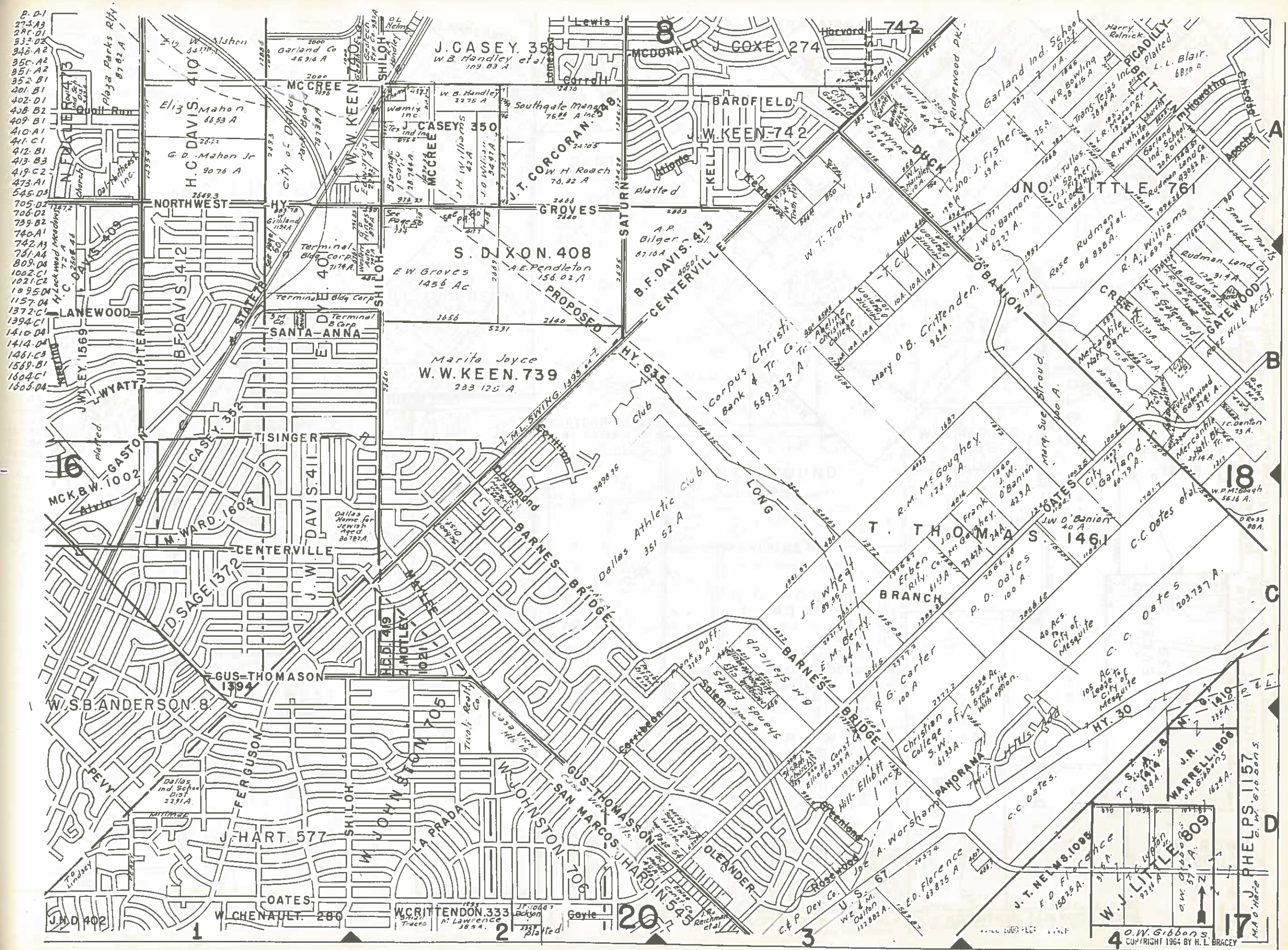

B. D. 1
273.13
281.01
332.02
348. A2
350. A2
351. A2
352. B1
401. B1
402. D1
408. B2
409. B1
410. A1
411. C1
412. B1
413. B3
419. C2
473. A1
545. D3
705. D2
706. D2
739. B2
740. A1
742. A3
761. A4
809. D4
1002. C1
1021. C2
1095. D4
1157. D4
1372. C1
1394. C1
1410. D4
1414. D4
1461. C3
1569. B1
1604. C1
1605. D4

16

18

W. S. B. ANDERSON 8

J. D. 402

W. CHENAULT 280

W. CRITTENDON 333

20

3

4 O. W. Gibbons
COP. RIGHT 1964 BY H. L. BRACEY

17
PHELPS 1157
W. J. LITTLE 809

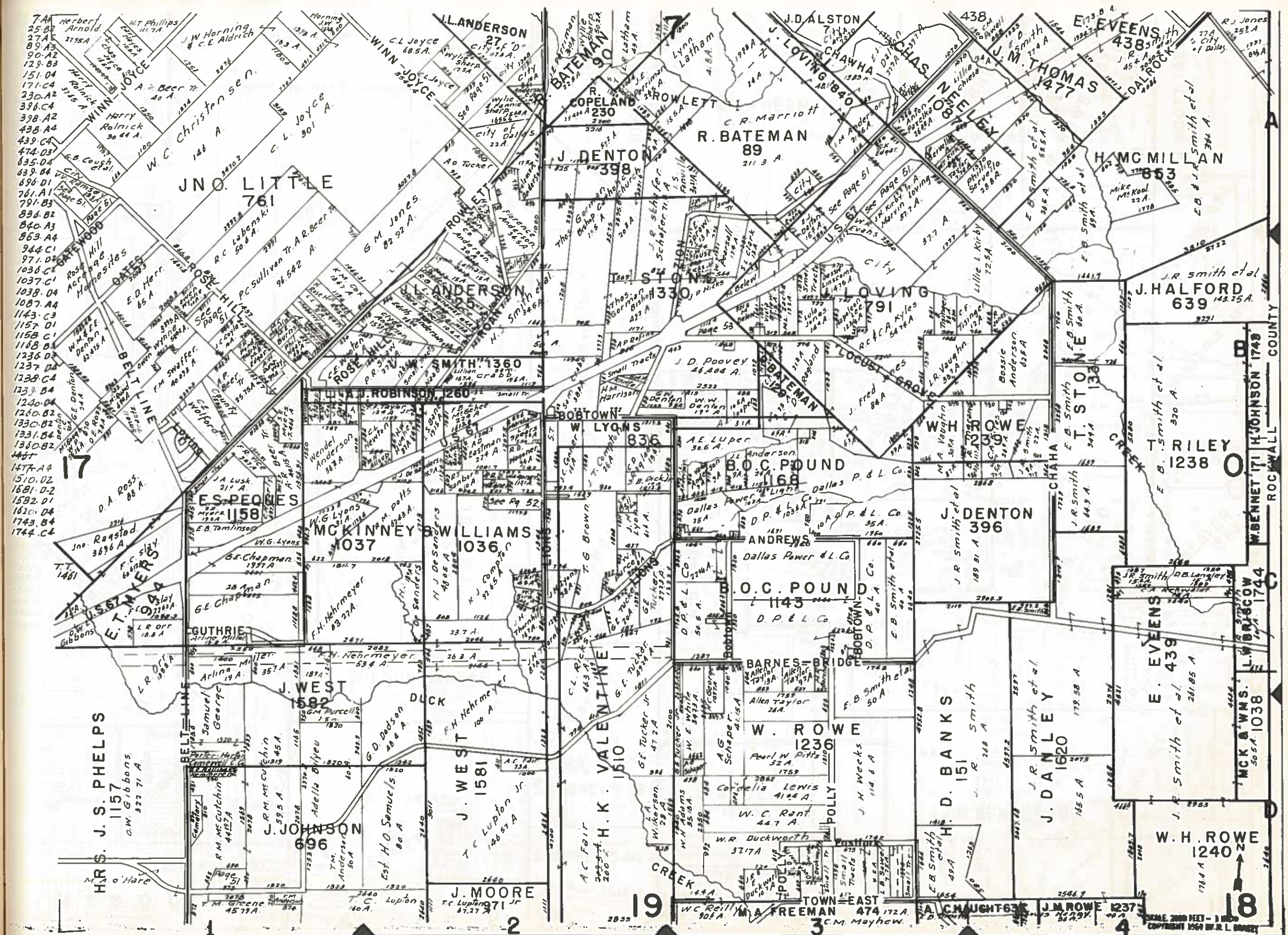

- 7A Herbert Arnold
- 25A 2735A
- 89A 315A
- 90A 315A
- 129A 315A
- 151A 315A
- 171A 315A
- 230A 315A
- 398A 315A
- 438A 315A
- 439A 315A
- 474A 315A
- 635A 315A
- 639A 315A
- 696A 315A
- 761A 315A
- 791A 315A
- 836A 315A
- 840A 315A
- 863A 315A
- 944A 315A
- 971A 315A
- 1036A 315A
- 1037A 315A
- 1038A 315A
- 1087A 315A
- 1143A 315A
- 1157A 315A
- 1158A 315A
- 1168A 315A
- 1236A 315A
- 1237A 315A
- 1238A 315A
- 1239A 315A
- 1240A 315A
- 1260A 315A
- 1330A 315A
- 1331A 315A
- 1360A 315A
- 1447A 315A
- 1477A 315A
- 1510A 315A
- 1581A 315A
- 1582A 315A
- 1620A 315A
- 1743A 315A
- 1744A 315A

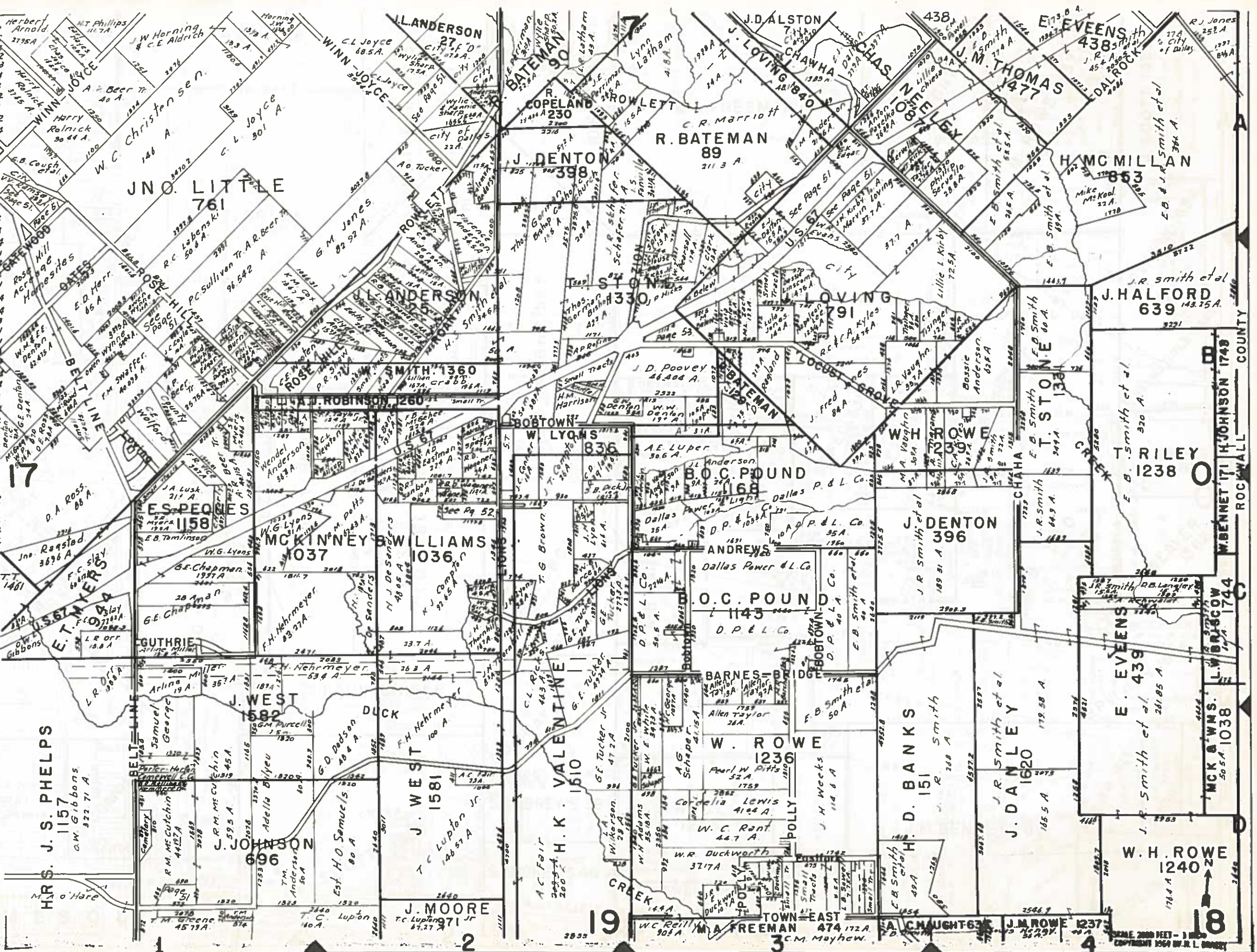

- 17
- 18
- 19
- 20

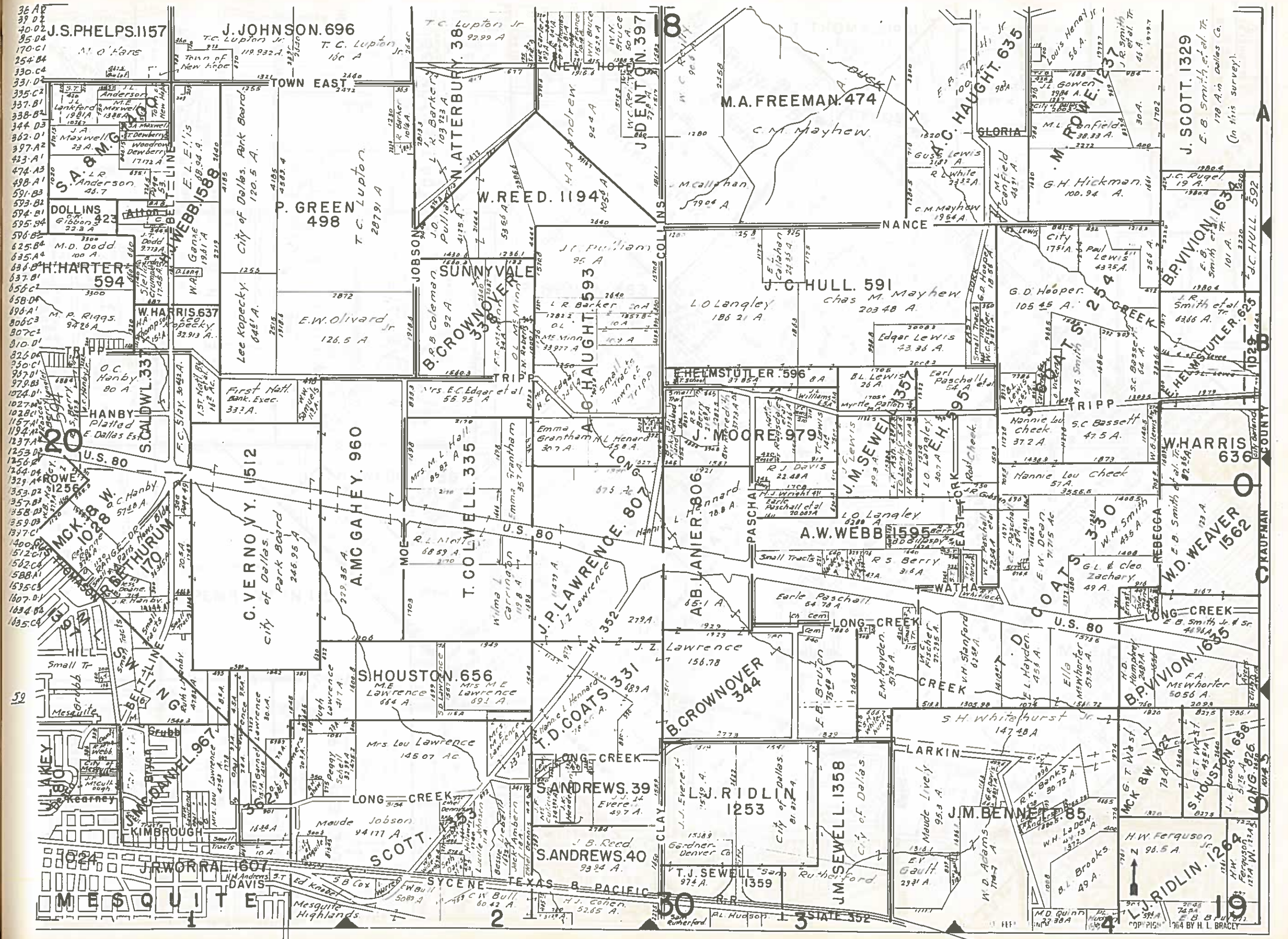

36 AD
39 D2
40-02
85-04
170-C1
254-B4
330-C4
331-D2
335-C2
337-B1
338-B2
344-D3
362-D1
397-A2
423-A1
474-A3
498-A1
591-B3
593-B2
594-B1
595-B4
596-B5
625-B4
635-A4
636-B4
637-B1
656-C2
658-D4
806-C3
807-C2
810-D1
826-D4
950-C1
957-D1
979-B3
1027-D1
1028-C1
1157-A1
1194-A1
1237-A1
1253-D2
1256-D1
1264-D4
1329-A4
1353-D2
1357-B1
1358-D1
1359-D3
1377-C1
1400-D1
1512-C1
1582-C4
1588-A1
1595-C3
1607-D1
1634-B4
1635-C4

59
KEY
80
81
82
83
84
85
86
87
88
89
90
91
92
93
94
95
96
97
98
99
100
101
102
103
104
105
106
107
108
109
110
111
112
113
114
115
116
117
118
119
120

1
2
3
4
5
6
7
8
9
10
11
12
13
14
15
16
17
18
19
20
21
22
23
24
25
26
27
28
29
30
31
32
33
34
35
36
37
38
39
40
41
42
43
44
45
46
47
48
49
50
51
52
53
54
55
56
57
58
59
60
61
62
63
64
65
66
67
68
69
70
71
72
73
74
75
76
77
78
79
80
81
82
83
84
85
86
87
88
89
90
91
92
93
94
95
96
97
98
99
100

149-182-209-236-237-242-270-271-275-289-290-294-310-451-495-501-512-533-544-604-607-817-958-1052-1106-1107-1199-1505-1552
0-1 0-4 A2 D3 A1 A4 C-1 B1 C-3 A-1 B-2 B-1 A-1 B-4 A-3 A-2 A-2 C-2 D-1 D-3 B-2 A-1 C-2 D-2 C-1 A-3 B-2 B-3

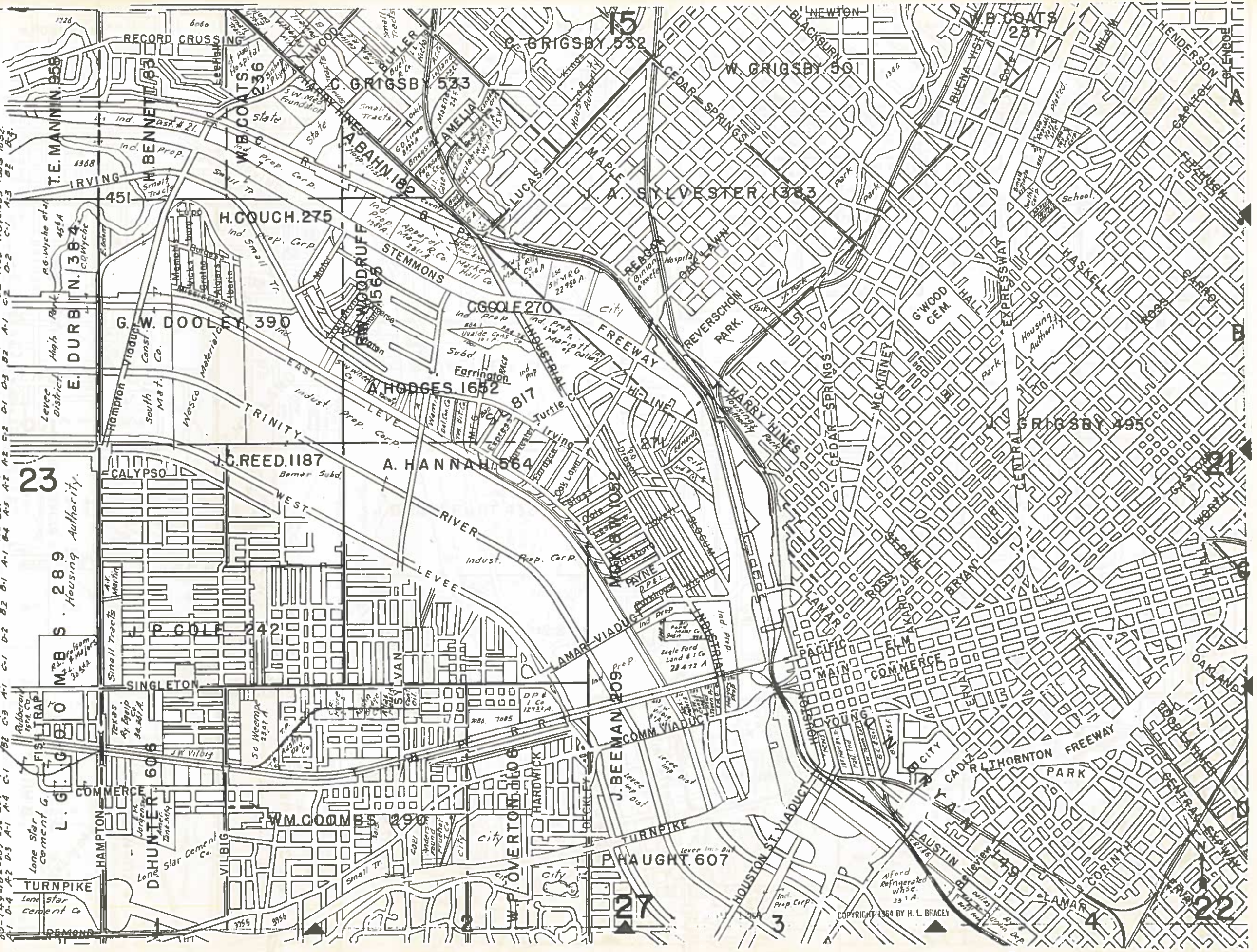

23

27

COPYRIGHT 1964 BY H. L. BRACEY

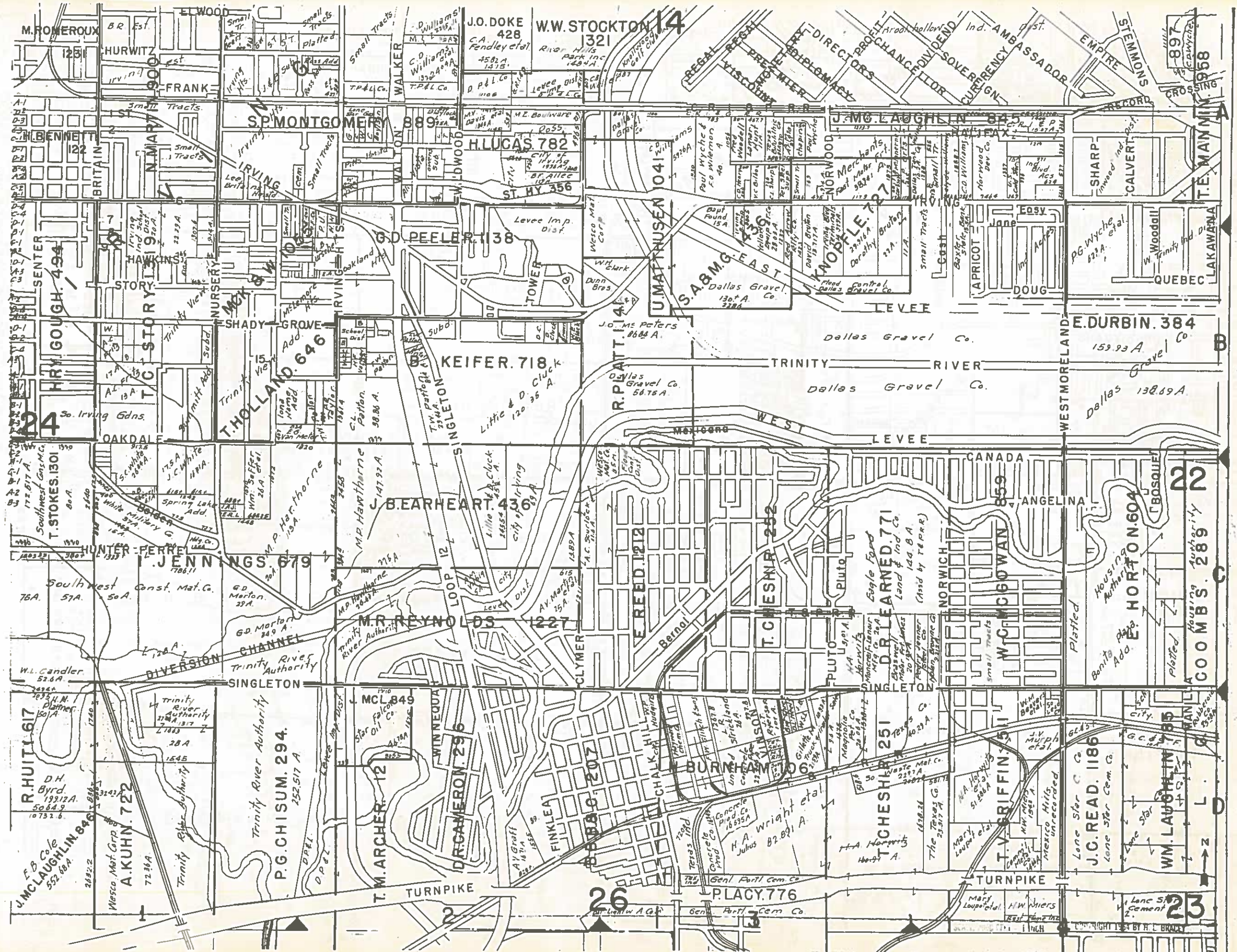

M. ROMEROUX BR Est. 12311
HURWITZ 900
FRANK
WALKER
J.O. DOKE 428
W.W. STOCKTON 14 321
REGAL REGAL
PRESIDENT
DIRECTORS
PROCHANCE DIVIDEND
SOVEREIGNCY
AMBASSADOR
EMPIRE
STEMMONS
CROSSING 897
1958

BENNETT 122
BRITAIN
N. MARY 900
S.P. MONTGOMERY 889
W. WOOD
H. LUCAS 782
J. MC LAUGHLIN 845
SHARP
CALVERT
T.E. MANMIN 1958

IRVING
ST. HY 356
G.D. PEELER 1138
TOWER
U. MATTHESEN 041
S. A. M. G. EAST
MORVILLE 727
APRICOT
DOUG
PG. WYCHE et al.
W. WOODGILL
QUEBEC
LAKAWANA

SENTER
HRYGOUGH 494
STORY 199
NURSERY
SHADY GROVE
T. HOLLAND 696
KEIFER 718
R. PLATT 114
DALLAS GRAVEL CO.
TRINITY RIVER
DALLAS GRAVEL CO.
WESTMORELAND
E. DURBIN 384
159.93 A
DALLAS 138.69 A

OAKDALE
T. STOKES 1301
HUNTER-FERRE
JENNINGS 679
M.P. REYNOLDS 1227
J. BEARHEART 436
LITTLE & D. CLUCK
SINGLETON
MEXICANO
WEST
LEVEE
CANADA
ANGELINA
NORWICH
W.C. MCGOWAN 859
E. HORTON 604
BOSQUET
COOMBS 289

W.L. CANDLER 52.6 A
R. HUITT 617
A. KUHN 722
P.G. CHISUM 294
T.M. ARCHER 12
D. CAMERON 296
M.C.L. 849
WINNECOA
FINKLEA
S. BAGG 207
CHALK HILL
BURNHAM 106
T. CHESHM 251
T. CHESHM 251
T.V. GRIFFIN 51
J.C. READ 1186
WM. LAUGHLIN 815
PLACY 776

W. W. STOCKTON 14
S. P. MONTGOMERY 889
G. D. PEELER 1138
J. BEARHEART 436
M. P. REYNOLDS 1227
D. CAMERON 296
M. C. L. 849
WINNECOA
FINKLEA
S. BAGG 207
CHALK HILL
BURNHAM 106
T. CHESHM 251
T. CHESHM 251
T.V. GRIFFIN 51
J.C. READ 1186
WM. LAUGHLIN 815
PLACY 776

W. W. STOCKTON 14
S. P. MONTGOMERY 889
G. D. PEELER 1138
J. BEARHEART 436
M. P. REYNOLDS 1227
D. CAMERON 296
M. C. L. 849
WINNECOA
FINKLEA
S. BAGG 207
CHALK HILL
BURNHAM 106
T. CHESHM 251
T. CHESHM 251
T.V. GRIFFIN 51
J.C. READ 1186
WM. LAUGHLIN 815
PLACY 776

W. W. STOCKTON 14
S. P. MONTGOMERY 889
G. D. PEELER 1138
J. BEARHEART 436
M. P. REYNOLDS 1227
D. CAMERON 296
M. C. L. 849
WINNECOA
FINKLEA
S. BAGG 207
CHALK HILL
BURNHAM 106
T. CHESHM 251
T. CHESHM 251
T.V. GRIFFIN 51
J.C. READ 1186
WM. LAUGHLIN 815
PLACY 776

W. W. STOCKTON 14
S. P. MONTGOMERY 889
G. D. PEELER 1138
J. BEARHEART 436
M. P. REYNOLDS 1227
D. CAMERON 296
M. C. L. 849
WINNECOA
FINKLEA
S. BAGG 207
CHALK HILL
BURNHAM 106
T. CHESHM 251
T. CHESHM 251
T.V. GRIFFIN 51
J.C. READ 1186
WM. LAUGHLIN 815
PLACY 776
COPYRIGHT 1934 BY H. L. BRADY

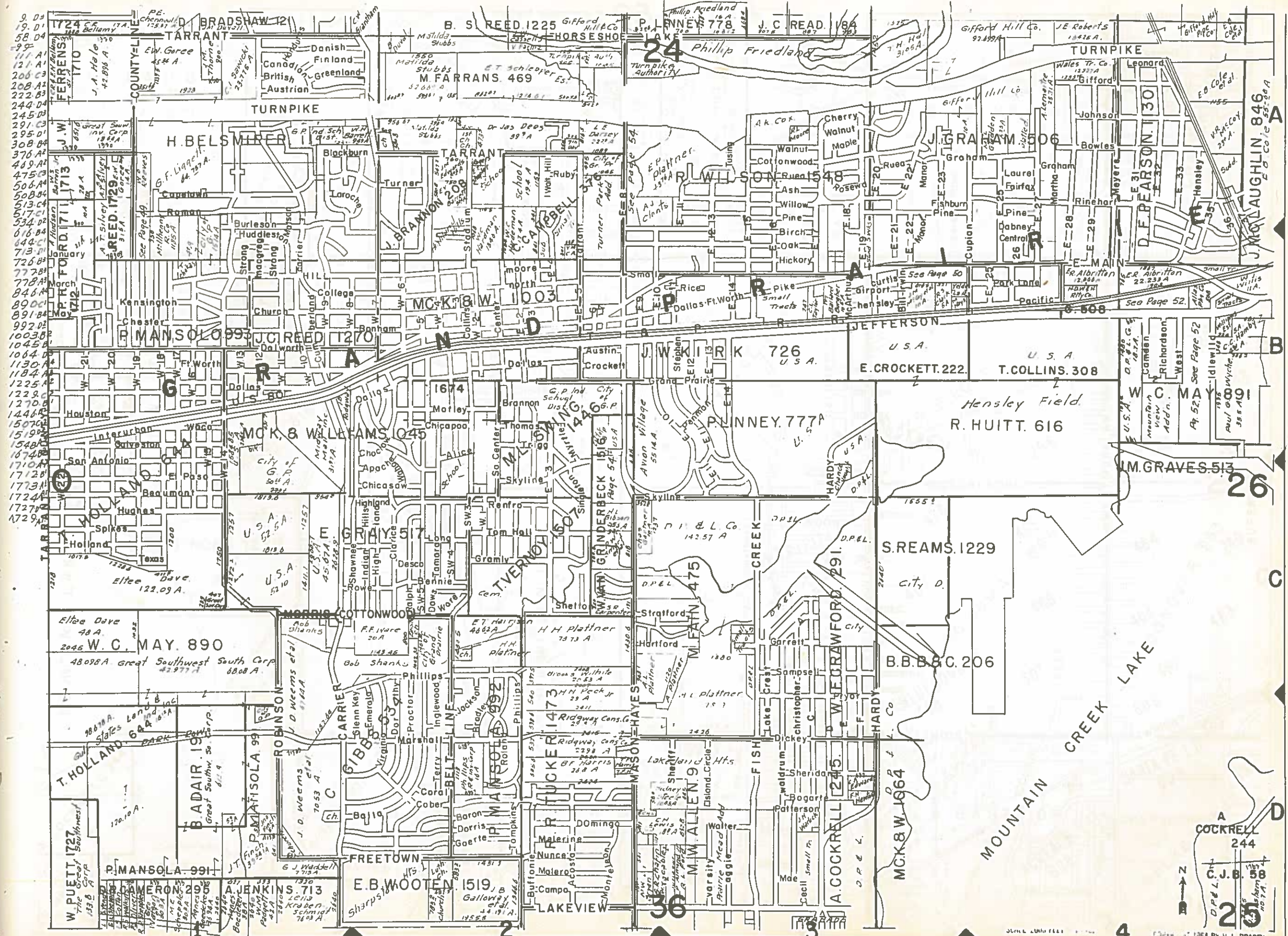

9. Dd
19. D1
58. D4
99
111. A1
121. A1
206. C3
208. A2
222. B3
244. D4
245. D3
291. C3
295. D1
308. B4
376. A2
489. A2
475. C3
508. A4
508. B4
513. C4
517. C
534. D2
616. B4
644. C1
713. D1
726. B3
77. B3
778. A3
846. A4
89. C1
891. B4
992. D2
1003. B
1045. B
1064. D
1130. A4
1184. A4
1225. A4
1229. C
1270. B
1446. A4
1507. C
1519. D2
1548. B
1674. B
1710. A4
1712. B
1773. A1
1724. A
1727. B
1729. A

A
COCKRELL
244
C. J. B. 58
25
D
Z
4

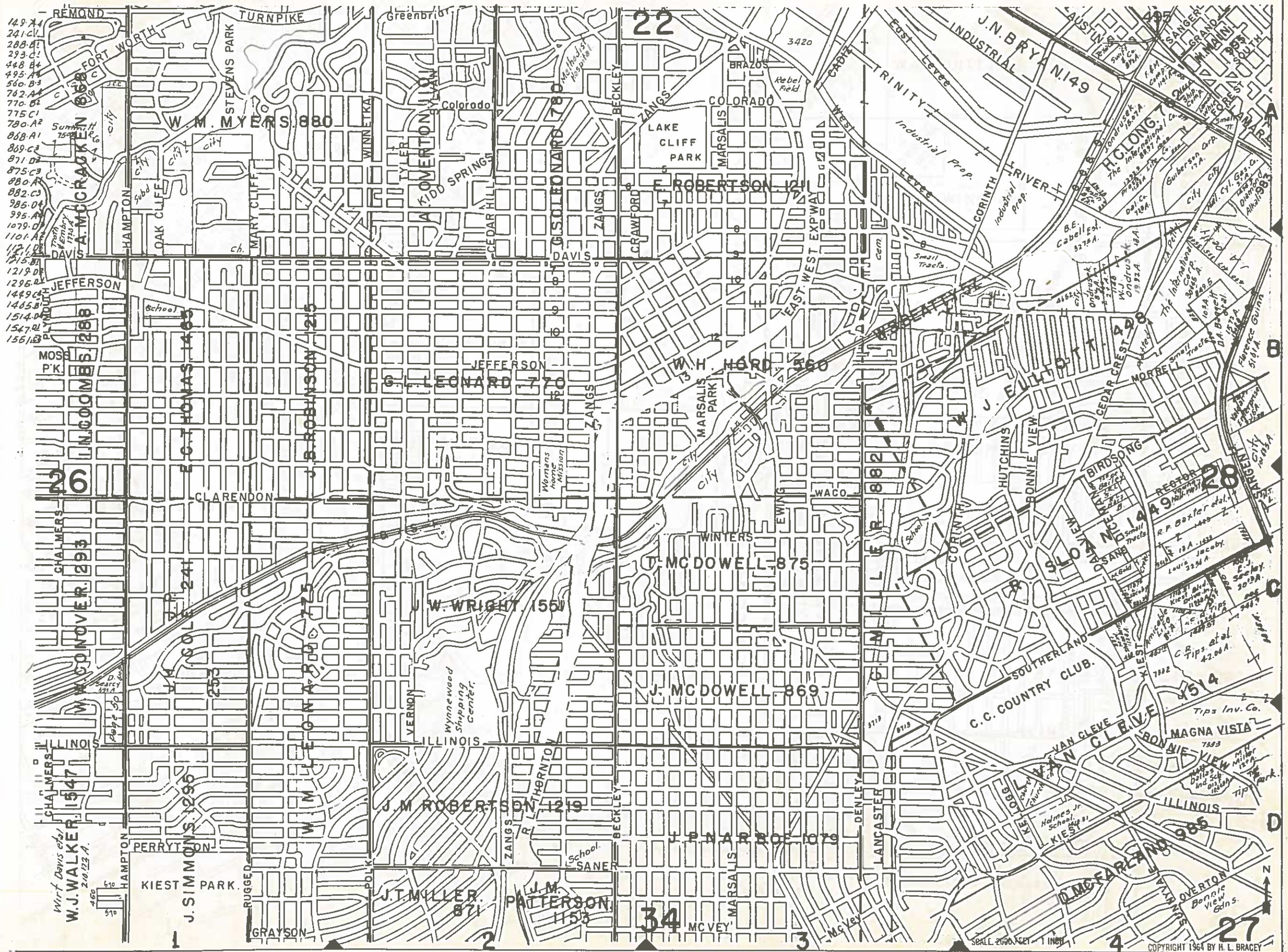

149.74
241 CV
268.81
293.01
448.84
495.84
560.83
762.44
770.82
775.01
780.82
868.81
869.02
871.03
875.03
880.81
882.03
995.04
995.84
1079.01
1101.82
1121.01
1215.81
1219.01
1295.82
1449.03
1465.81
1514.01
1547.82
1551.83

Wirt Davis et al
W.J. WALKER
210.23 A
460
66
915
1015

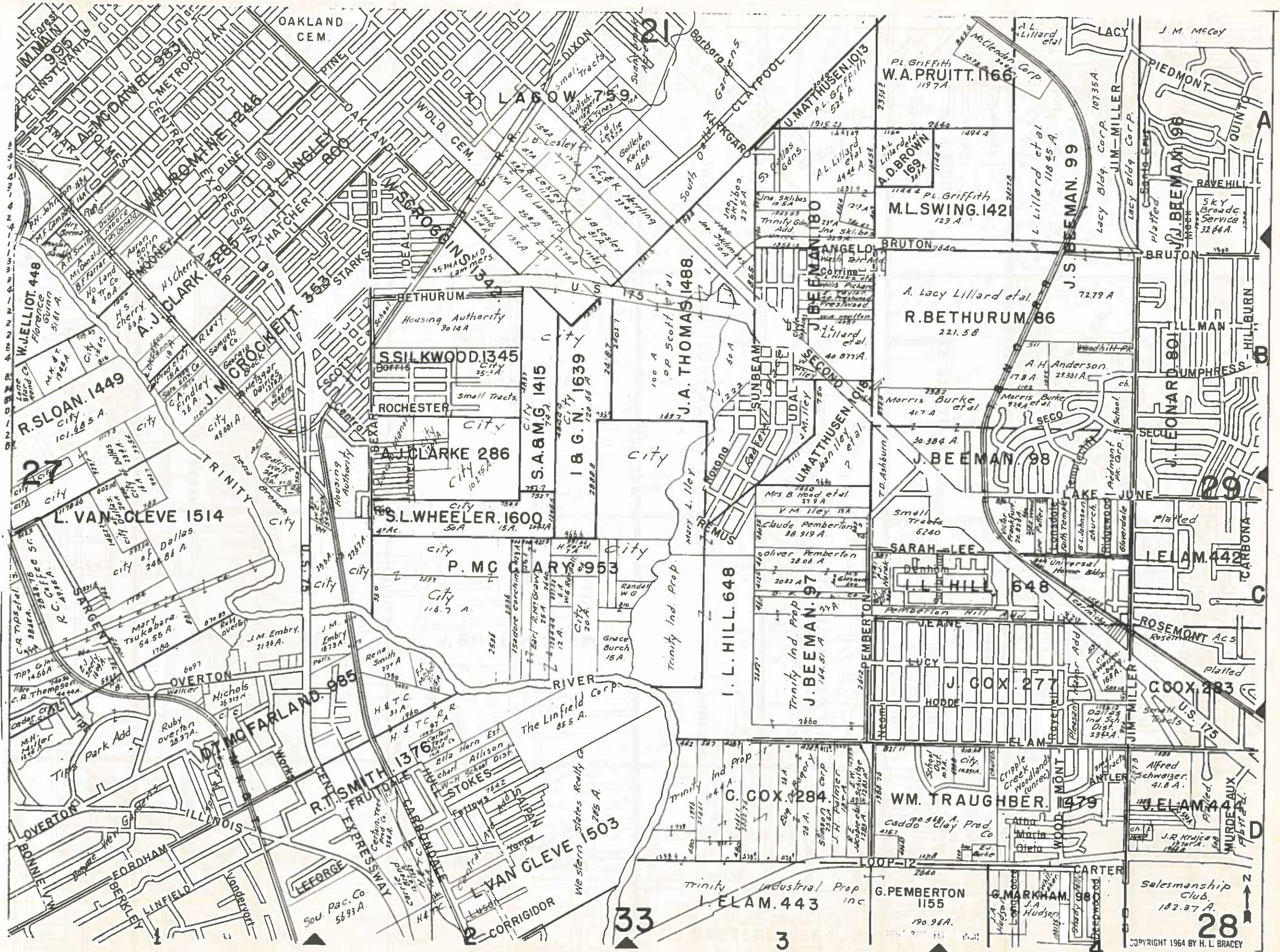

33
3
4

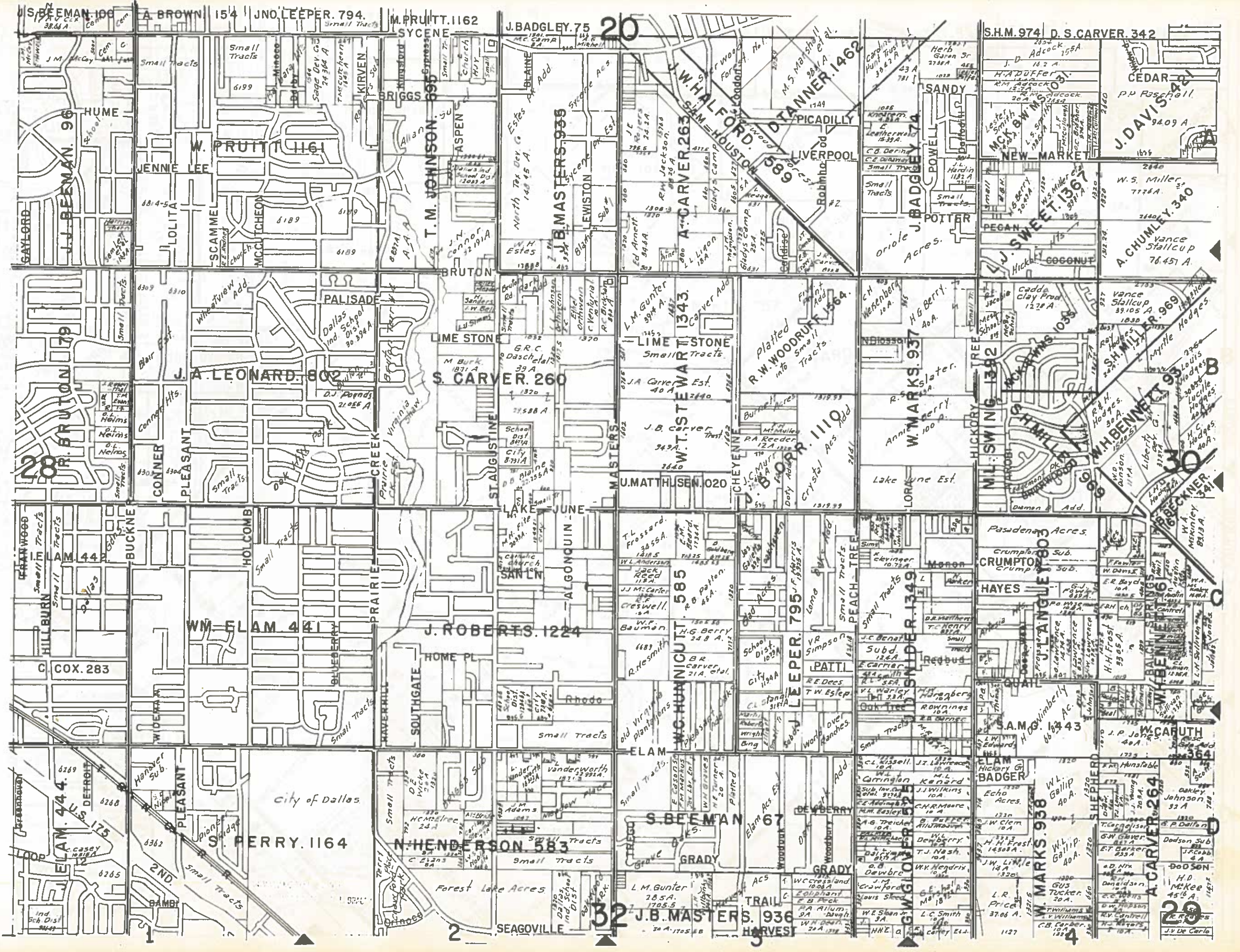

S. BEEMAN. 106

A. BROWN. 154

JNO. LEPPER. 794

M. PRUITT. 1162

J. BADGLEY. 75

20

J. W. HALFORD. 589

SANDY

S.H.M. 974

D. S. CARVER. 342

J. BEEMAN. 96

HUME

W. PRUITT. 1161

BRIGGS

J. B. MASTERS. 939

20

J. W. HALFORD. 589

PICADILLY

NEW MARKET

J. DAVIS. 9409 A

JENNE LEE

LOLITA

SCAMME

T. M. JOHNSON

LEWISTON

20

A. CARVER. 263

POTTER

J. SWEET. 1367

W. S. Miller. 712 A

BRUTON

PLEASANT

PALISADE

BRUTON

LIME STONE

20

L. M. GUNTER. 1343

COCONUT

W. S. Miller. 712 A

A. CHUMLEY. 340

BRUTON

J. A. LEONARD. 802

PLEASANT

S. CARVER. 260

LIME STONE

20

W. T. STEWART. 1110

W. MARKS. 937

W. H. BENNETT. 938

W. S. Miller. 969

BRUTON

CONNER

PLEASANT

ST AUGUSTINE

MASTERS

20

W. T. STEWART. 1110

W. MARKS. 937

W. H. BENNETT. 938

W. S. Miller. 969

BRUTON

PLEASANT

PLEASANT

ST AUGUSTINE

MASTERS

20

W. T. STEWART. 1110

W. MARKS. 937

W. H. BENNETT. 938

W. S. Miller. 969

BRUTON

PLEASANT

PLEASANT

ST AUGUSTINE

MASTERS

20

W. T. STEWART. 1110

W. MARKS. 937

W. H. BENNETT. 938

W. S. Miller. 969

BRUTON

PLEASANT

PLEASANT

ST AUGUSTINE

MASTERS

20

W. T. STEWART. 1110

W. MARKS. 937

W. H. BENNETT. 938

W. S. Miller. 969

BRUTON

PLEASANT

PLEASANT

ST AUGUSTINE

MASTERS

20

W. T. STEWART. 1110

W. MARKS. 937

W. H. BENNETT. 938

W. S. Miller. 969

BRUTON

PLEASANT

PLEASANT

ST AUGUSTINE

MASTERS

20

W. T. STEWART. 1110

W. MARKS. 937

W. H. BENNETT. 938

W. S. Miller. 969

BRUTON

PLEASANT

PLEASANT

ST AUGUSTINE

MASTERS

20

W. T. STEWART. 1110

W. MARKS. 937

W. H. BENNETT. 938

W. S. Miller. 969

BRUTON

PLEASANT

PLEASANT

ST AUGUSTINE

MASTERS

20

W. T. STEWART. 1110

W. MARKS. 937

W. H. BENNETT. 938

W. S. Miller. 969

BRUTON

PLEASANT

PLEASANT

ST AUGUSTINE

MASTERS

20

W. T. STEWART. 1110

W. MARKS. 937

W. H. BENNETT. 938

W. S. Miller. 969

BRUTON

PLEASANT

PLEASANT

ST AUGUSTINE

MASTERS

20

W. T. STEWART. 1110

W. MARKS. 937

W. H. BENNETT. 938

W. S. Miller. 969

BRUTON

PLEASANT

PLEASANT

ST AUGUSTINE

MASTERS

20

W. T. STEWART. 1110

W. MARKS. 937

W. H. BENNETT. 938

W. S. Miller. 969

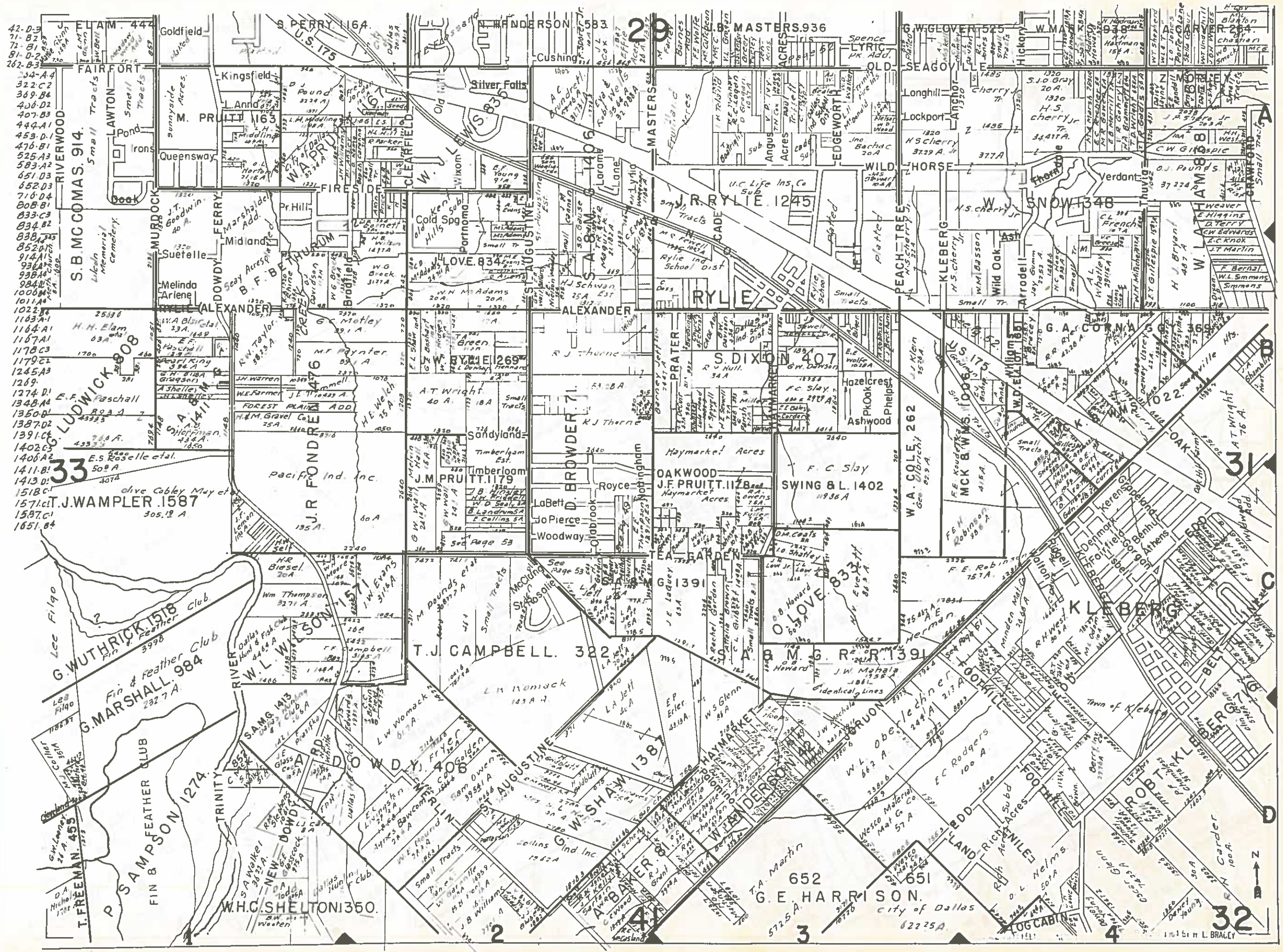

42-D-3
71-B-2
72-B-1
81-D-2
262-B-3
34-A-4
322-C-2
369-B-4
400-D-2
407-B-3
444-A-1
453-D-1
476-B-1
525-A-3
583-A-2
651-D-3
652-D-3
716-D-4
808-B-1
833-C-3
834-B-2
838-B-3
852-B-1
914-A-1
936-B-1
938-A-4
984-B-1
1006-B-4
1011-A-4
1022-B-1
1163-A-1
1164-A-1
1167-A-1
1179-C-3
1179-C-1
1245-A-3
1269-
1274-D-1
1348-A-4
1350-B-1
1387-D-2
1391-C-1
1402-C-3
1406-A-2
1411-B-1
1413-D-1
1518-C-1
1571-C-1
1587-C-1
1651-B-4

G. WUTHRICK 1518 Club
Fin & Feather Club
G. MARSHALL 984
FIN & FEATHER CLUB
SAMPSON 1274
T. FREEMAN 453
W.H.C. SHELTON 1350

33

30

31

32

3

4

5

6

7

8

9

10

11

12

13

14

15

16

17

18

19

20

21

22

23

24

25

26

27

28

29

30

31

32

33

34

35

36

37

38

39

40

41

42

43

44

45

46

47

48

49

50

51

52

53

54

55

56

57

58

59

60

61

62

63

64

65

66

67

68

69

70

71

72

73

74

75

76

77

78

79

80

81

82

83

84

85

86

87

88

89

90

91

92

93

94

95

96

97

98

99

100

101

102

103

104

105

106

107

108

109

110

111

112

113

114

115

116

117

118

119

120

121

122

123

124

125

126

127

128

129

130

131

132

133

134

135

136

137

138

139

140

141

142

143

144

145

146

147

148

149

150

151

152

153

154

155

156

157

158

159

160

161

162

163

164

165

166

167

168

169

170

171

172

173

174

175

176

177

178

179

180

181

182

183

184

185

186

187

188

189

190

191

192

193

194

195

196

197

198

199

200

201

202

203

204

205

206

207

208

209

210

211

212

213

214

215

216

217

218

219

220

221

222

223

224

225

226

227

228

229

230

231

232

233

234

235

236

237

238

239

240

241

242

243

244

245

246

247

248

249

250

251

252

253

254

255

256

257

258

259

260

261

262

263

264

265

266

267

268

269

270

271

272

273

274

275

276

277

278

279

280

281

282

283

284

285

286

287

288

289

290

291

292

293

294

295

296

297

298

299

300

301

302

303

304

305

306

307

308

309

310

311

312

313

314

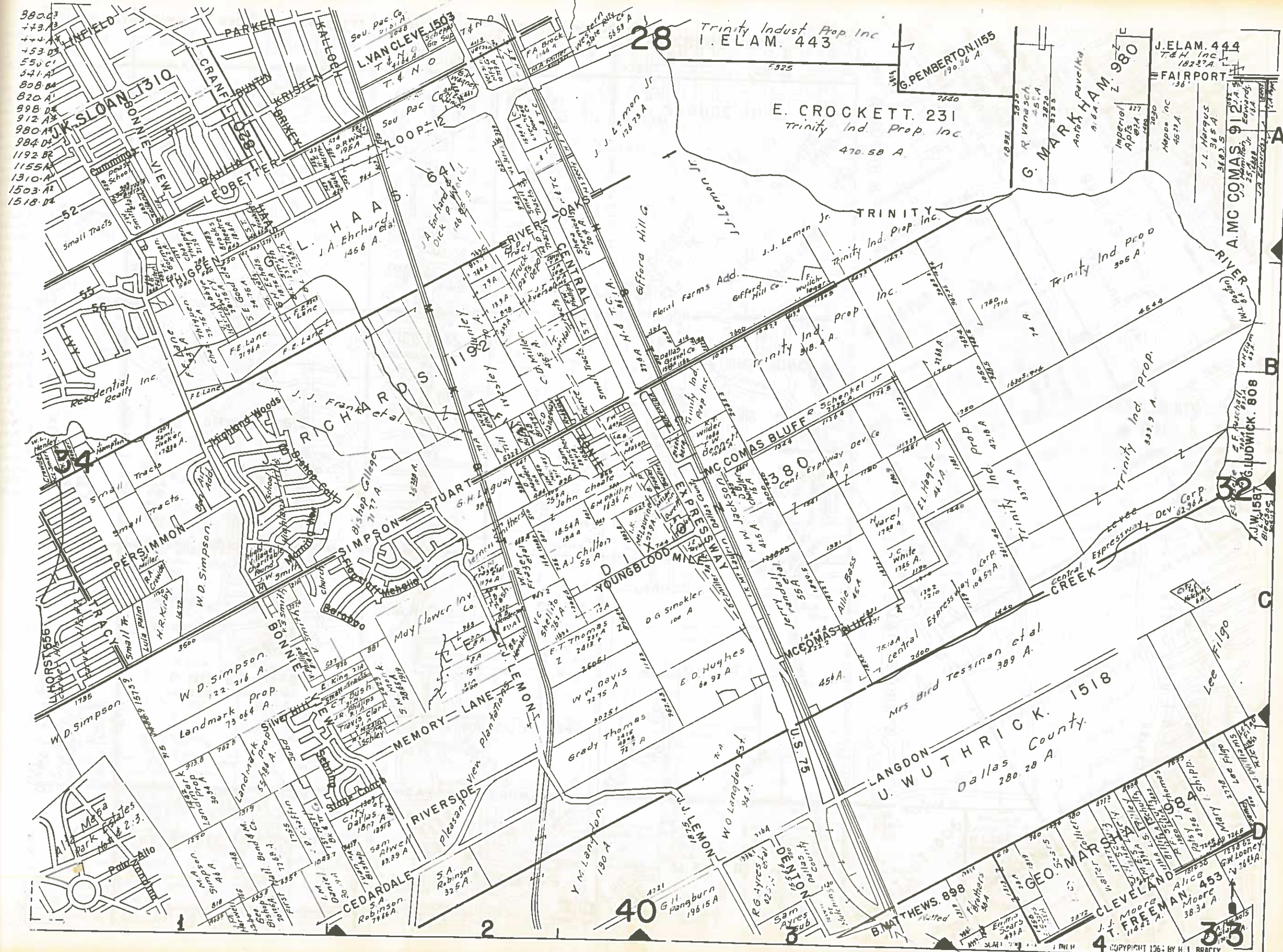

38003
+23.13
+44.4
+53.0
550 C
541 A
808 BA
820 A
998 DA
912 A
980 A
984 DA
1192 BR
1155A
1310 A
1503 A
1518 DA

28 Trinity Indust Prop Inc
I. ELAM. 443

E. CROCKETT. 231
Trinity Ind Prop Inc
470.58 A.

G. MARKHAM
Antonia Pavulka
a.o.a. HAM. 980

J. ELAM. 444
T.H. Inc
18227 A
FAIRPORT
36'

J. J. Hargus
3182.5
J. J. Hargus
3182.5
A.M.C. COMAS
912.1 A
Edwards
104

34

380
Cent. Expway Dev Co

G. LUDWICK. 808

W.D. Simpson
22.216 A
Landmark Prop.
73.064 A

E.D. Hughes
60.93 A
W.W. Davis
72.75 A

Mrs Bird Tessman et al
389 A
LANGDON
U. WUTHRICK. 1518
Dallas County
280.28 A

40
G.H. Pangburn
19615 A

B. MATTHEWS. 898
J. J. Moore
T. FREE
114.42 A

GEO. MARSH
CLEVELAND
Alice Moore
AN. 453
3834 A

- 9-A3
- 59-A-1
- 211-B4
- 245-A3
- 295-A1
- 383-D3
- 395-C1
- 454-A2
- 512-A3
- 603-A3
- 609-B3
- 642-D3
- 643-D2
- 713-A-1
- 772-D-4
- 781-C-4
- 887-C-2
- 888-C-1
- 1040-A-4
- 1040-C-4
- 1049-C-4
- 1100-B-2
- 1103-B3
- 1104-A-4
- 1105-B2
- 1107-D-1
- 1125-D-4
- 1193-B-1
- 1195-A-3
- 1308-C-4
- 1377-C-3
- 1379-A-4
- 1380-D-4
- 1440-D-2
- 1517-C-3
- 1519-A-2
- 1549-B-2
- 1550-B-4
- 1625-B-1
- 1689-D-1
- 1692-D-4
- 1699-C-2
- 1714-A-1
- 1723-C-1
- 1724-B-1
- 1727-A-1
- 1739-B-1

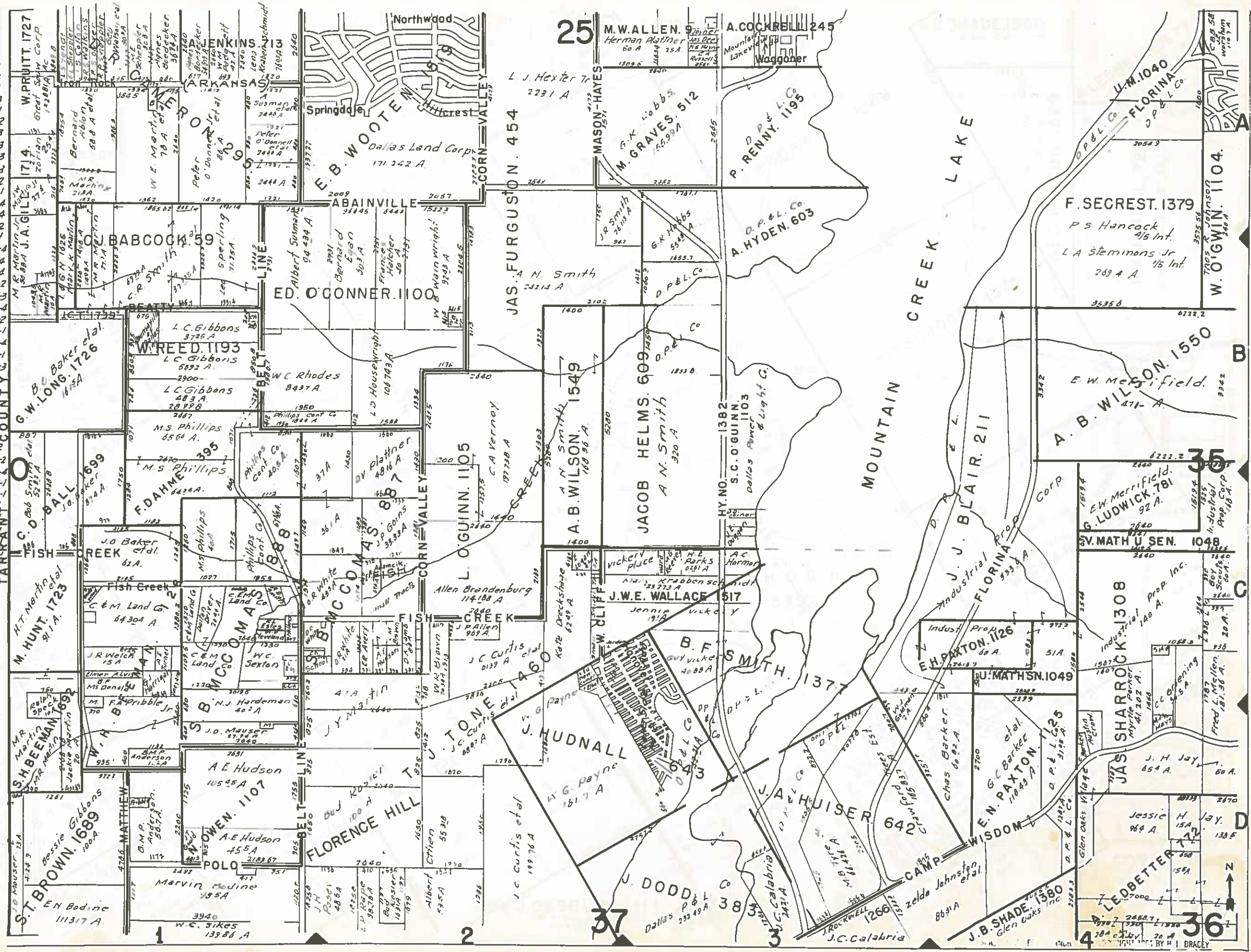

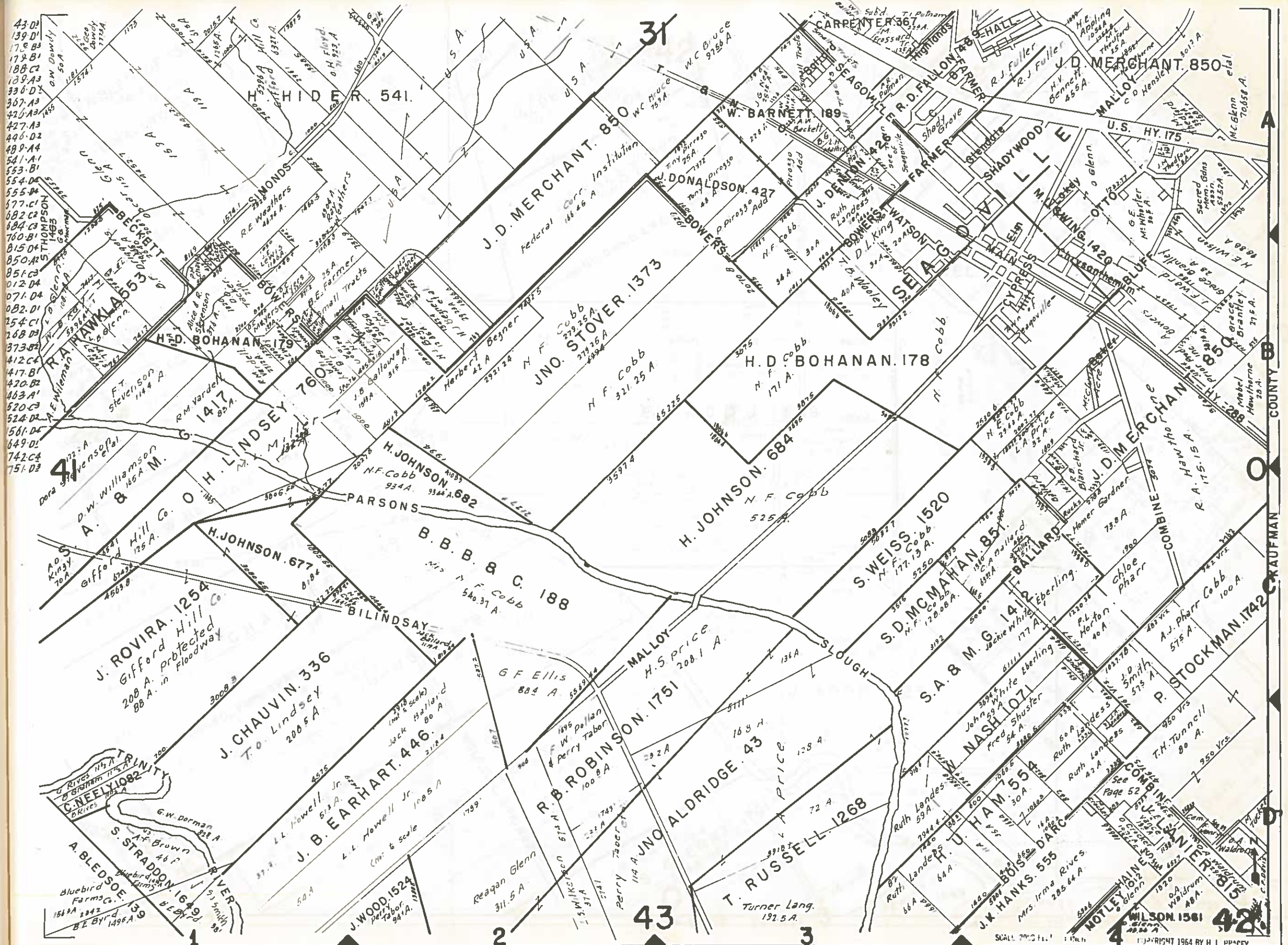

43 D1
139 D1
178 B3
179 B1
188 C2
189 A3
336 D1
367 A3
425 A3
427 A3
446 D2
489 A4
541 A1
553 B1
554 D6
555 B4
577 C1
582 C2
584 C3
760 B1
815 D4
850 A2
851 C3
012 D4
071 D4
082 D1
254 C1
268 D3
373 B1
412 C4
417 B1
420 B2
463 A1
520 C3
524 D2
561 D4
649 D1
742 C4
751 D3

41

31

43

42

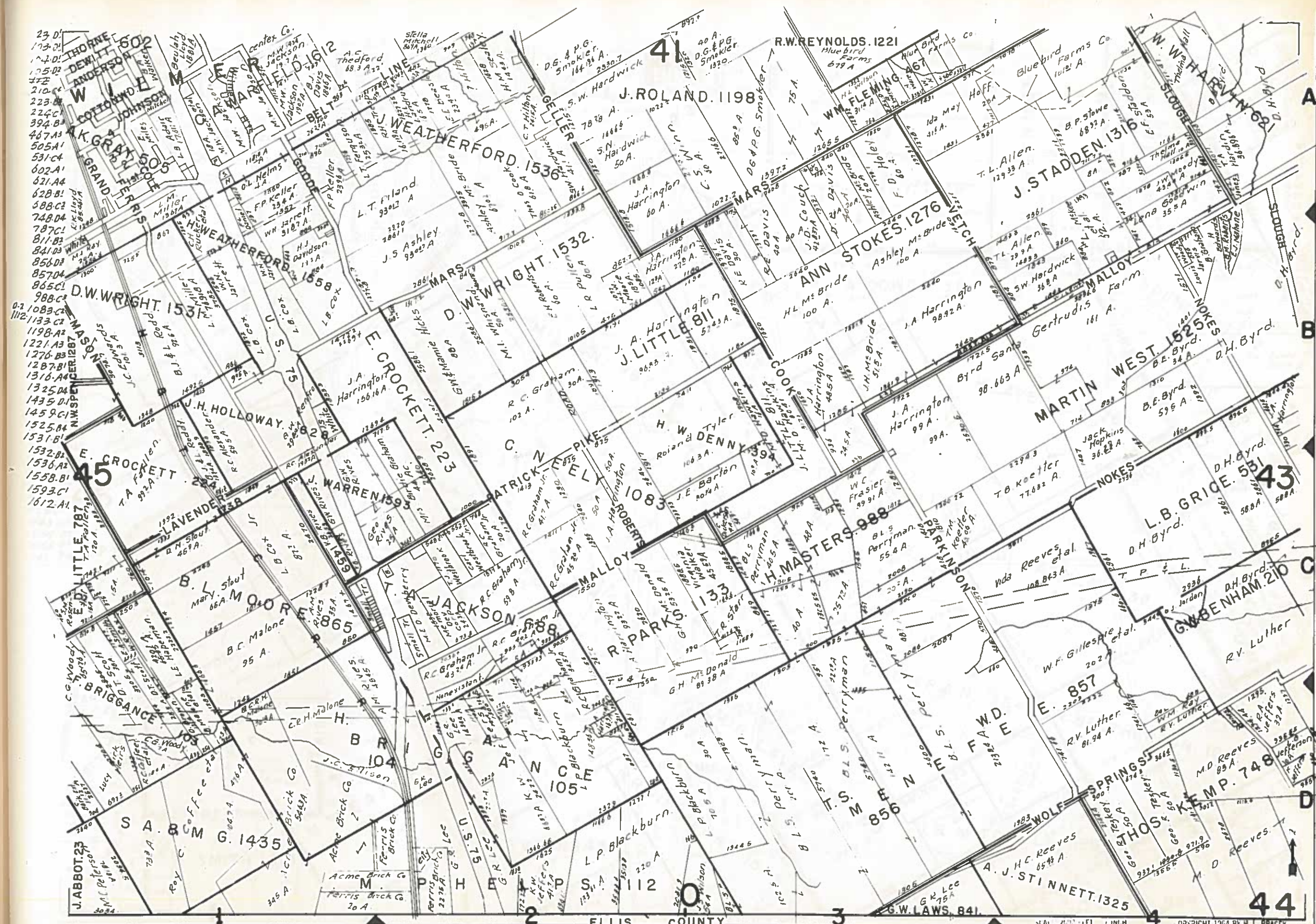

- 23 D
- 173 D
- 175 D
- 175 D
- 210 C
- 223 B
- 224 C
- 394 B
- 467 A
- 505 A
- 531 C
- 602 A
- 621 A
- 628 B
- 688 C
- 748 D
- 787 C
- 811 B
- 841 D
- 856 D
- 857 D
- 865 C
- 988 C
- 1083 C
- 112
- 1133 C
- 1198 A
- 1221 A
- 1276 B
- 1287 B
- 1316 A
- 1325 D
- 1435 D
- 1459 C
- 1525 B
- 1531 B
- 1532 B
- 1536 A
- 1558 B
- 1593 C
- 1612 A

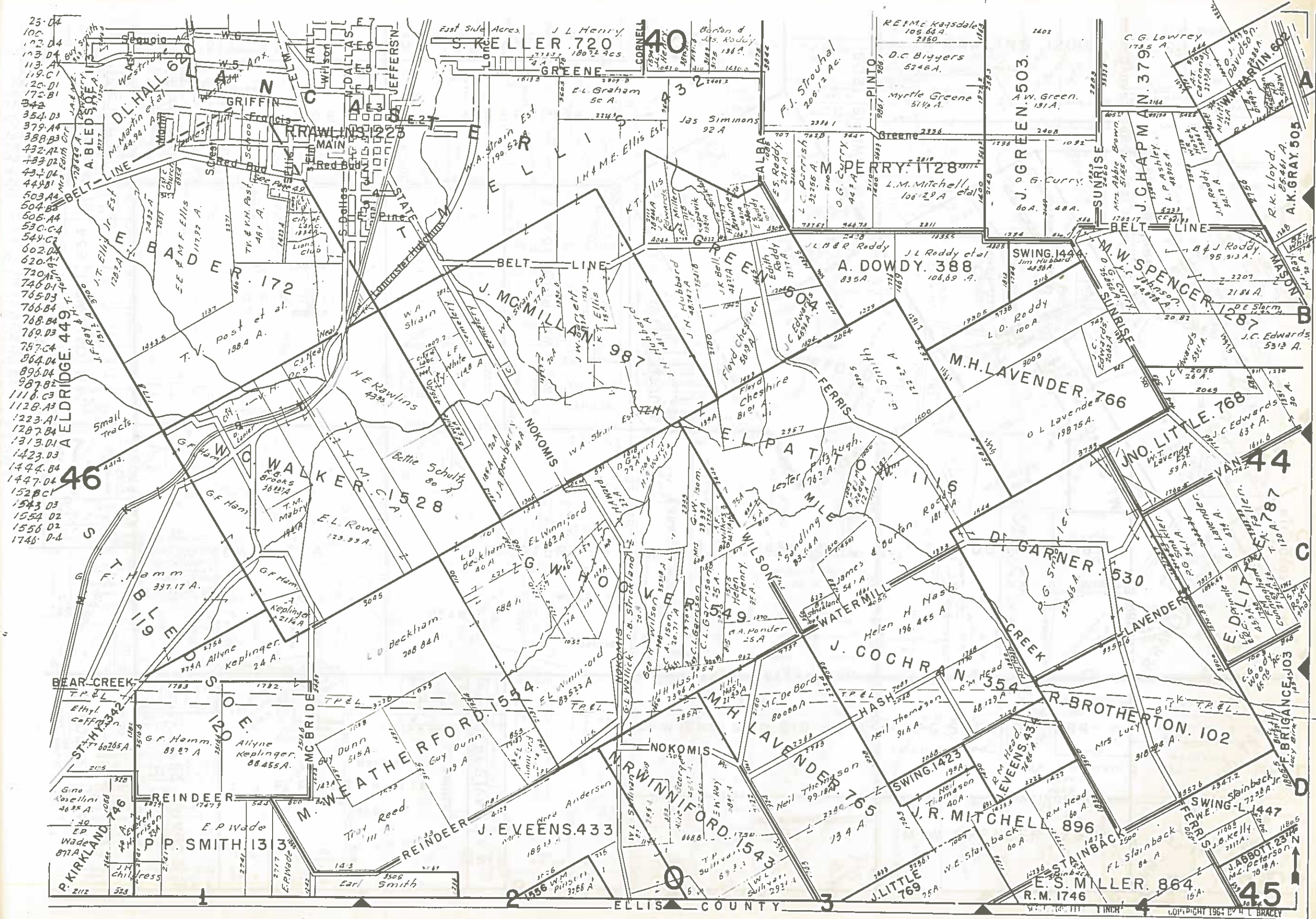

23.04
100.
123.04
113.04
119.01
120.01
172.01
342
354.03
379.04
388.03
432.02
433.02
434.04
449.01
503.04
504.04
506.04
530.04
544.04
602.04
620.01
720.04
746.01
765.03
768.04
769.03
787.04
864.04
896.04
987.02
1116.03
1128.03
1223.01
1287.04
1313.01
1423.03
1444.04
1447.04
1520.01
1543.03
1554.02
1556.02
1746.04

46

40

44

45

ELLIS COUNTY

SCALE 1 INCH = 100 FEET
COPYRIGHT 1964 BY H. L. BRACEY

SMALL TRACT AREAS, ENLARGED AND SHOWN IN NUMERICAL ORDER. LOCATE BY ABSTRACT AND PAGE NUMBER.

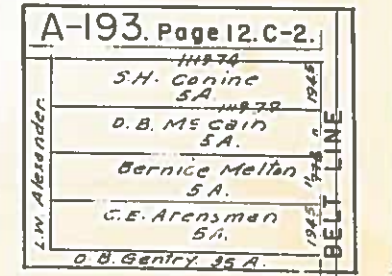
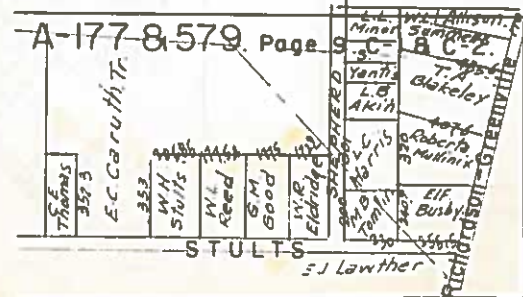
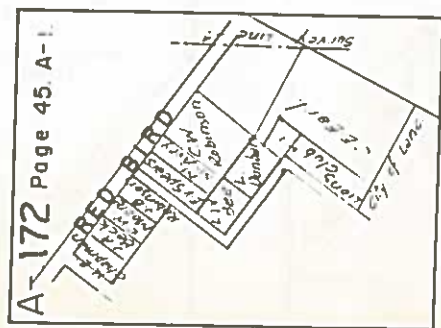
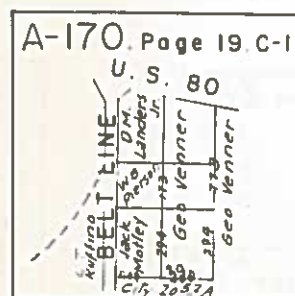
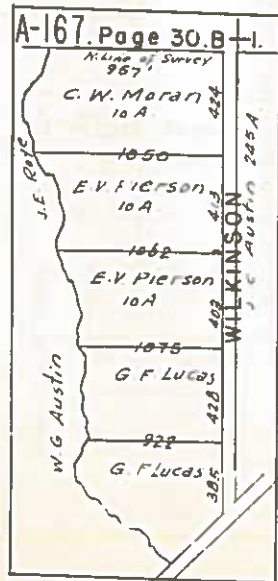
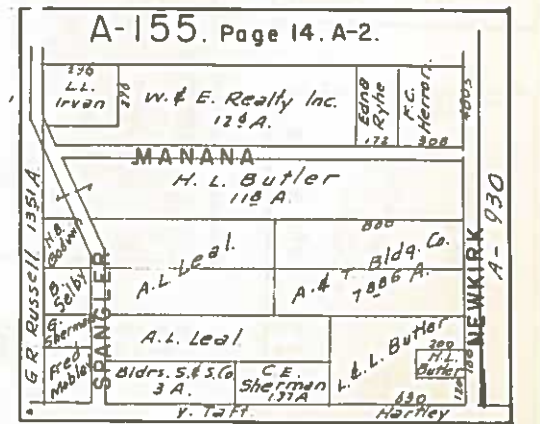
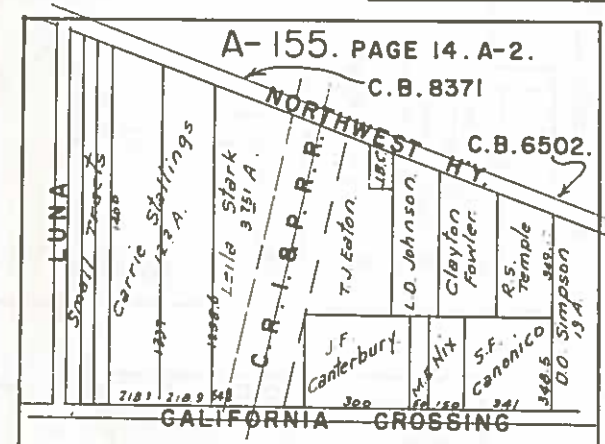
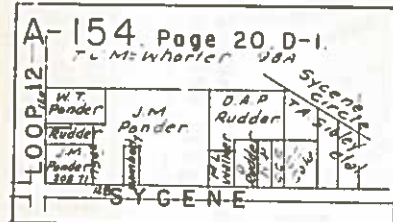
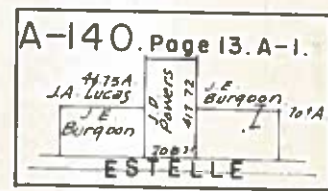
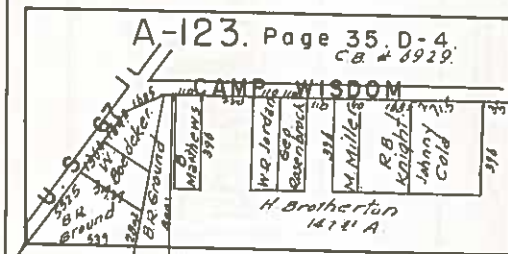
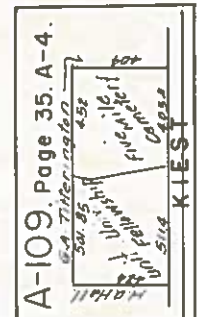
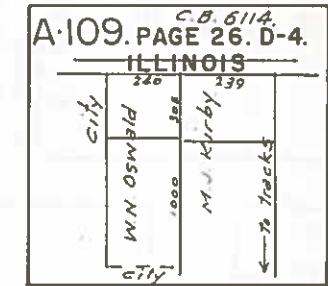
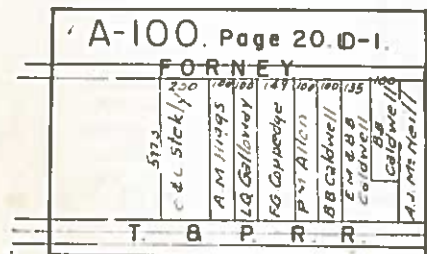
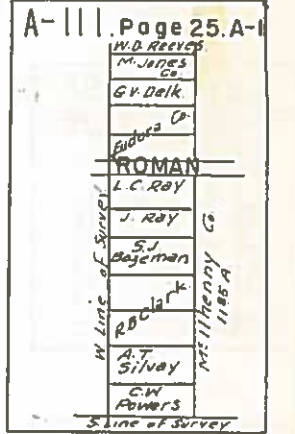
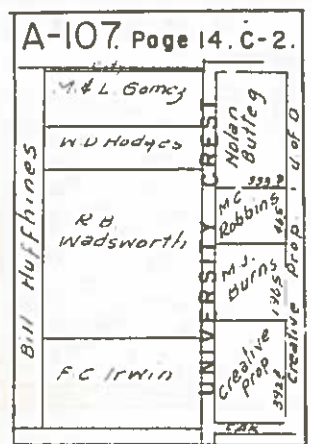
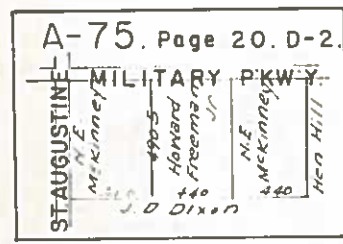
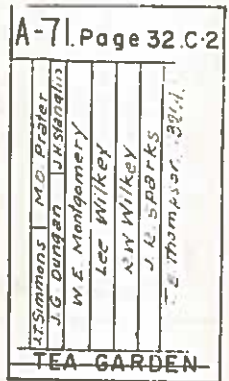
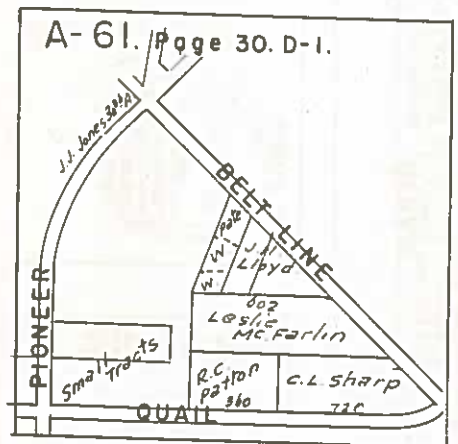
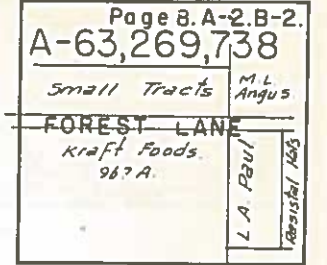
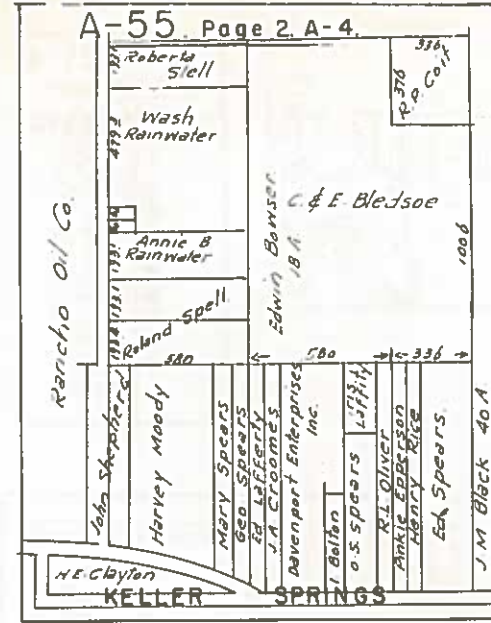
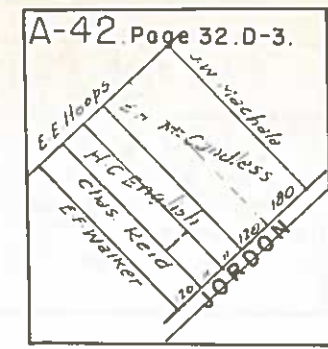
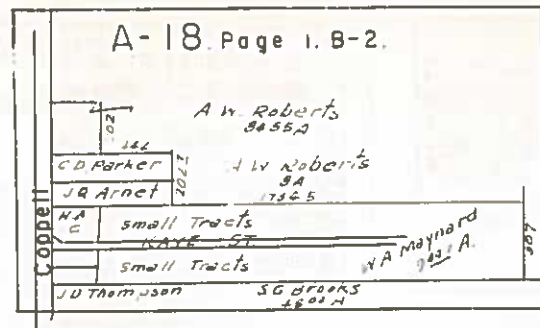
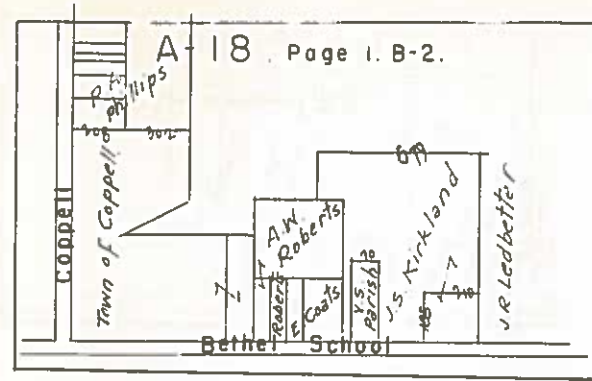

SMALL TRACT AREAS, ENLARGED AND SHOWN IN NUMERICAL ORDER. LOCATE BY ABSTRACT AND PAGE NUMBER.

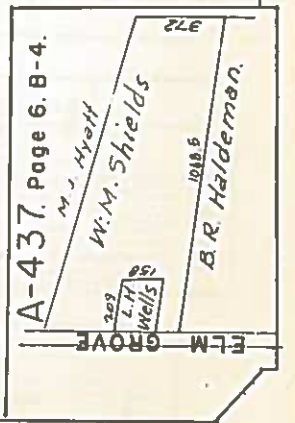
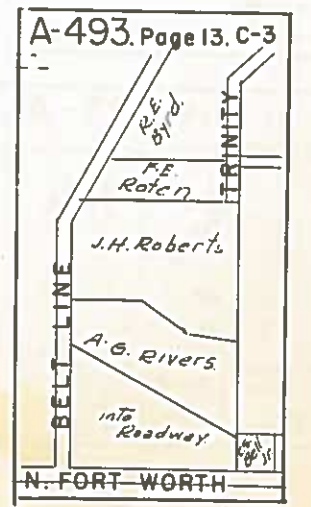
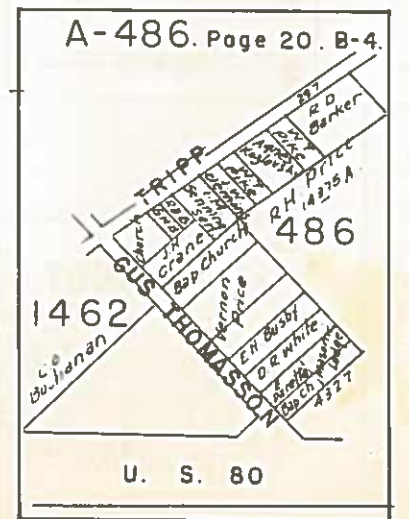
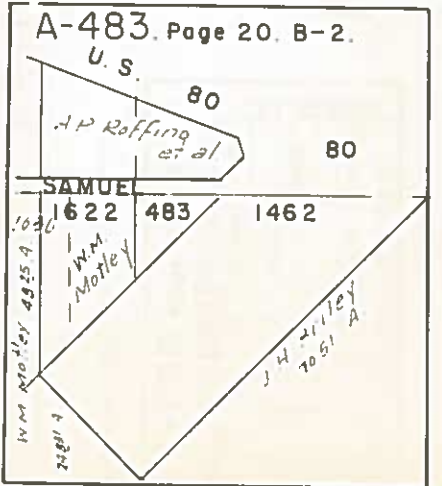
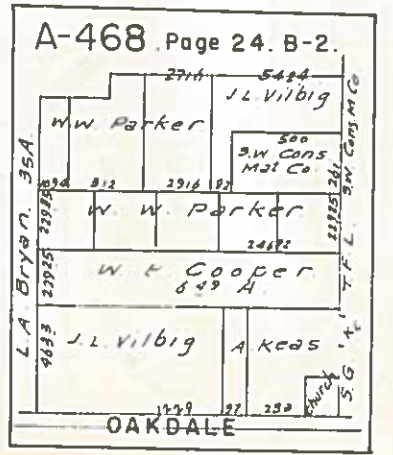
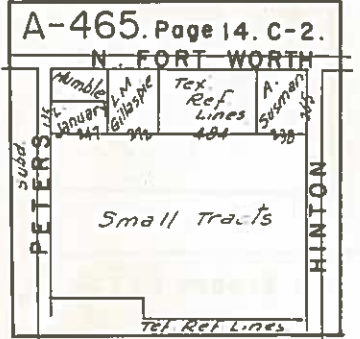
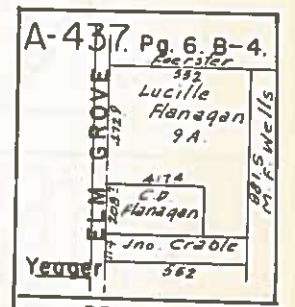
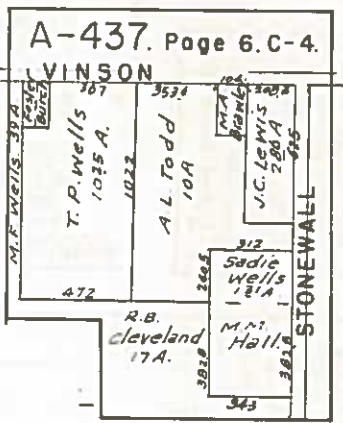
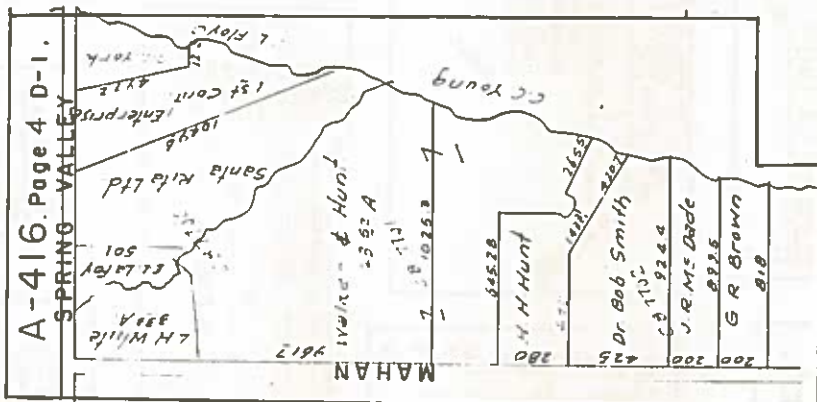
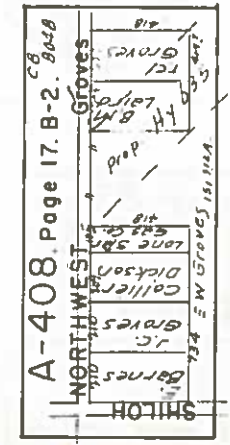
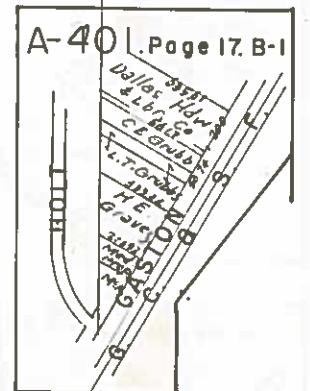
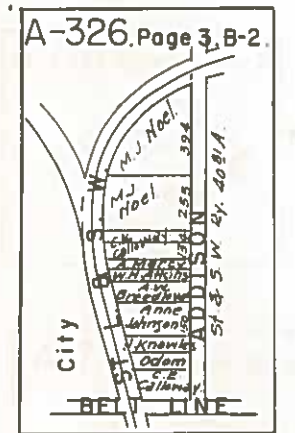
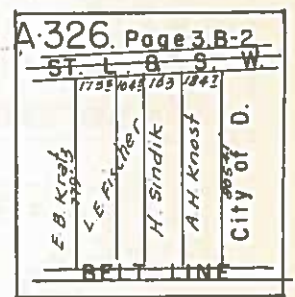
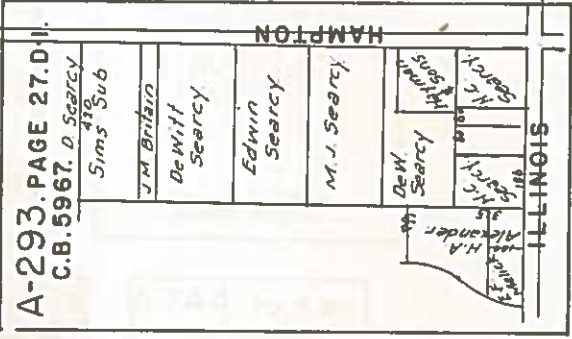
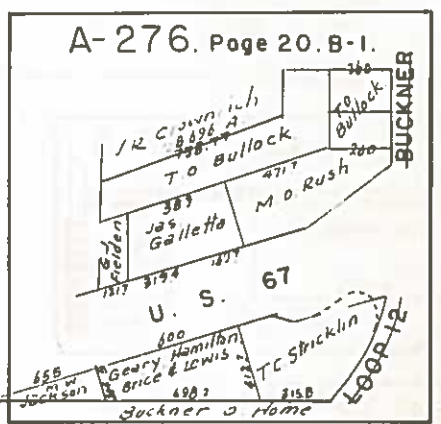
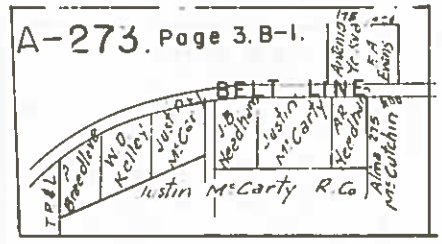
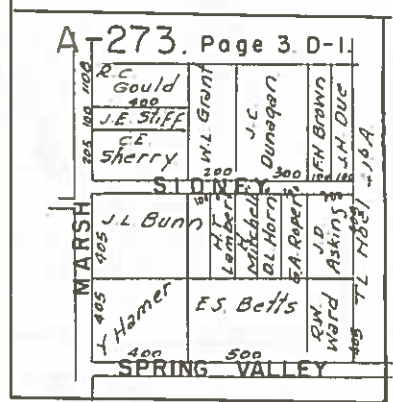
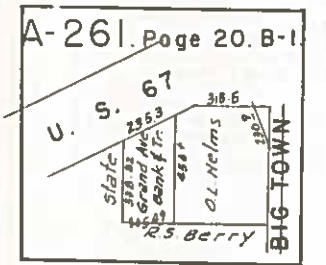
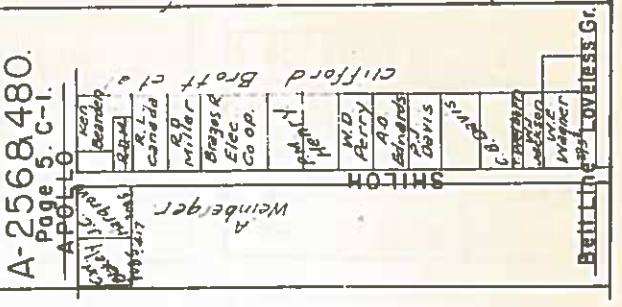
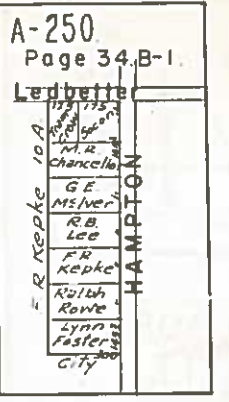
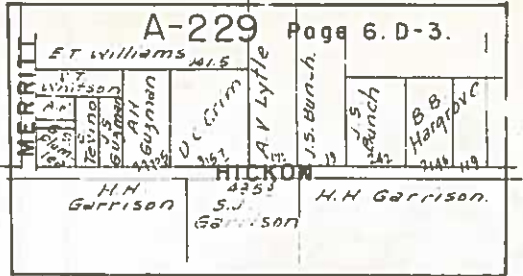
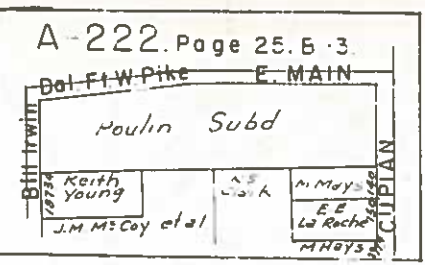
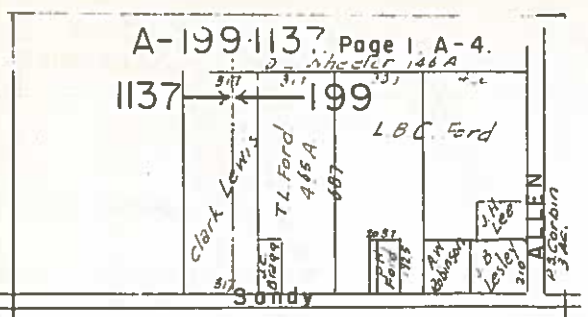

SMALL TRACT AREAS, ENLARGED AND SHOWN IN NUMERICAL ORDER. LOCATE BY ABSTRACT AND PAGE NUMBER.

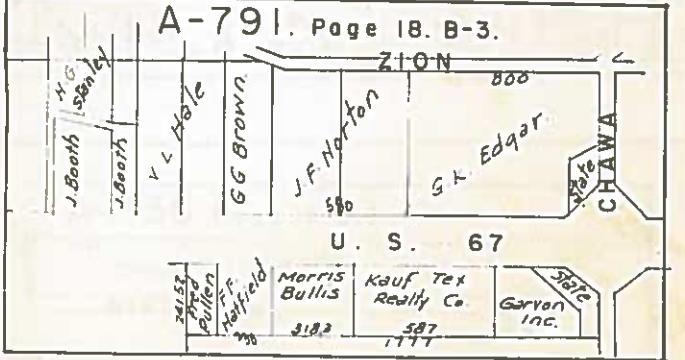
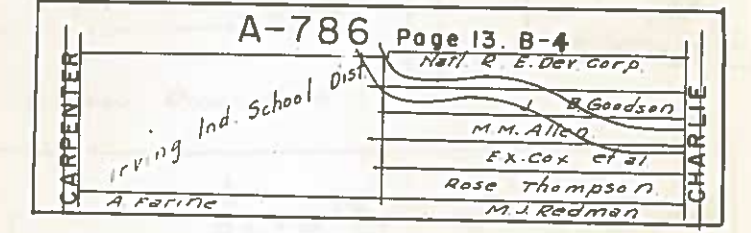
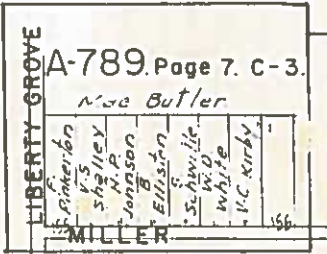
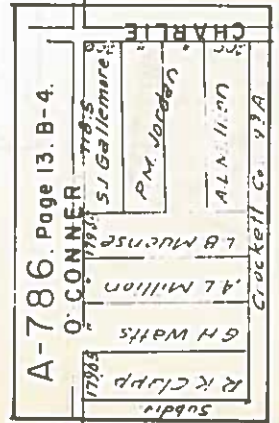
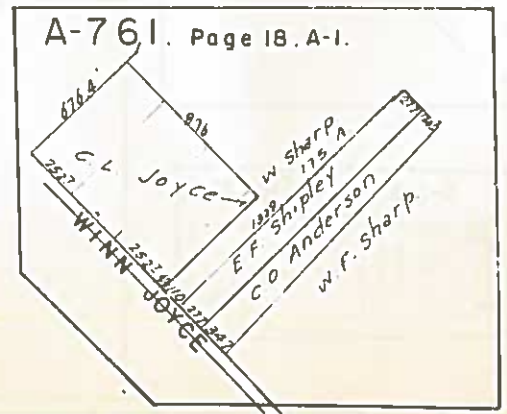
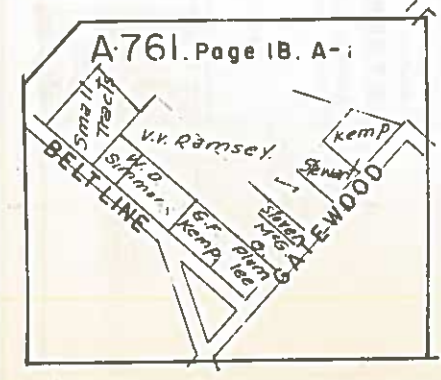
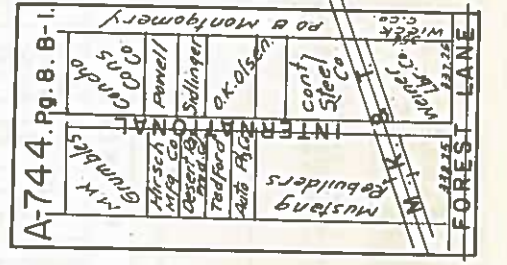
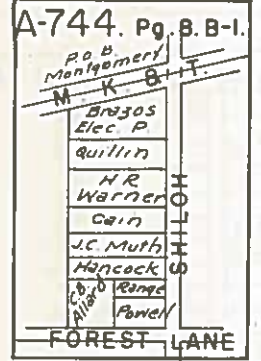
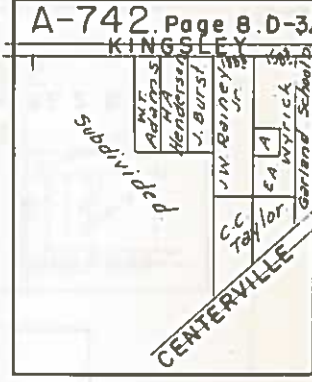
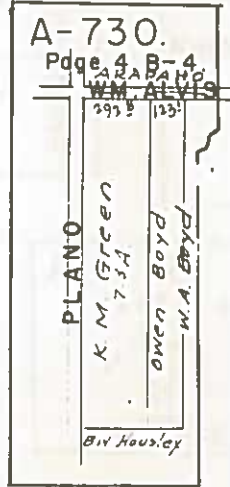
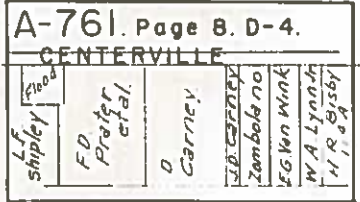
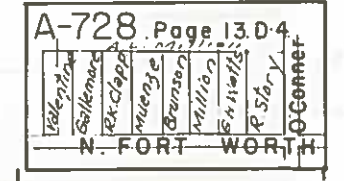
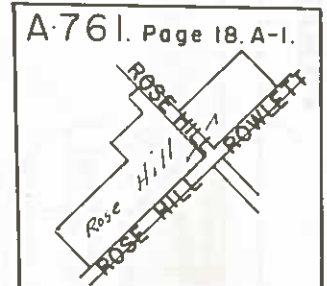
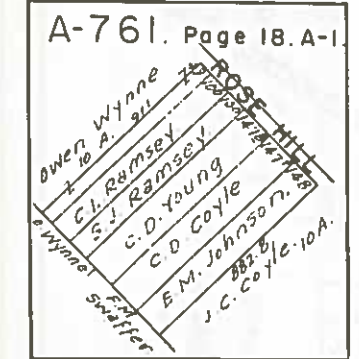
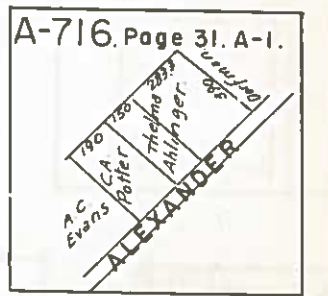
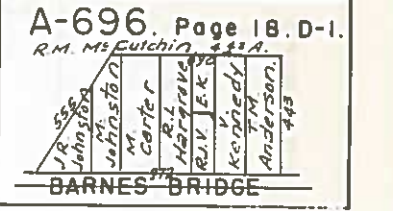
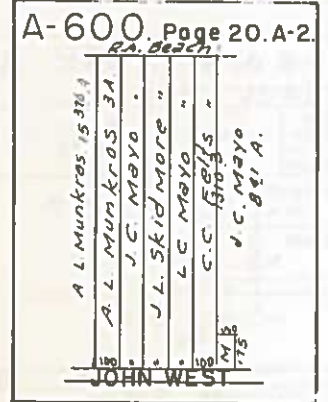
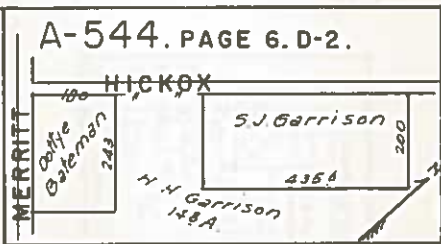
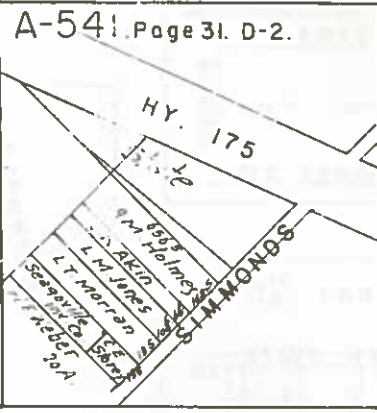
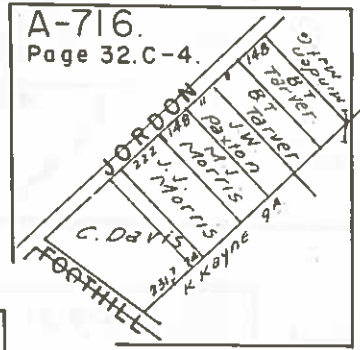
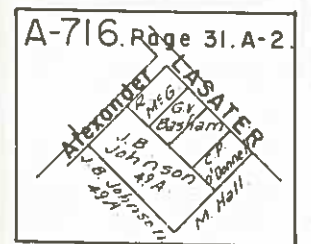
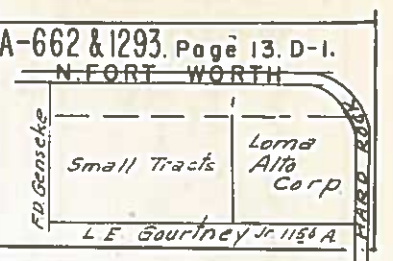
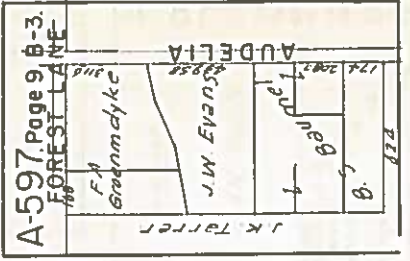
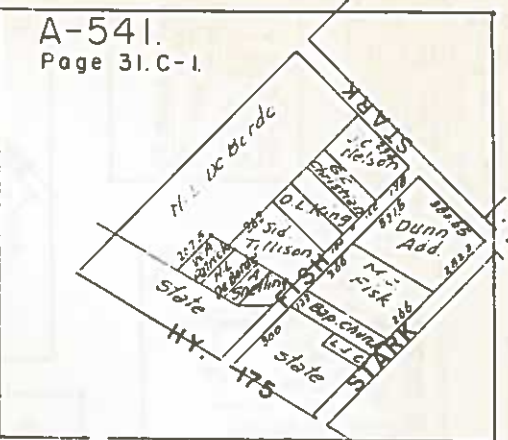
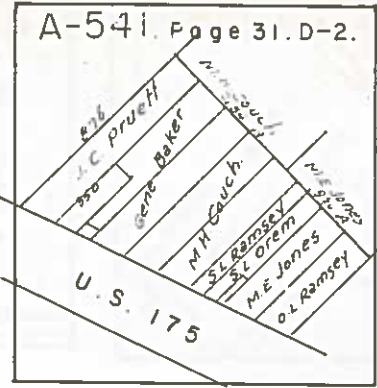
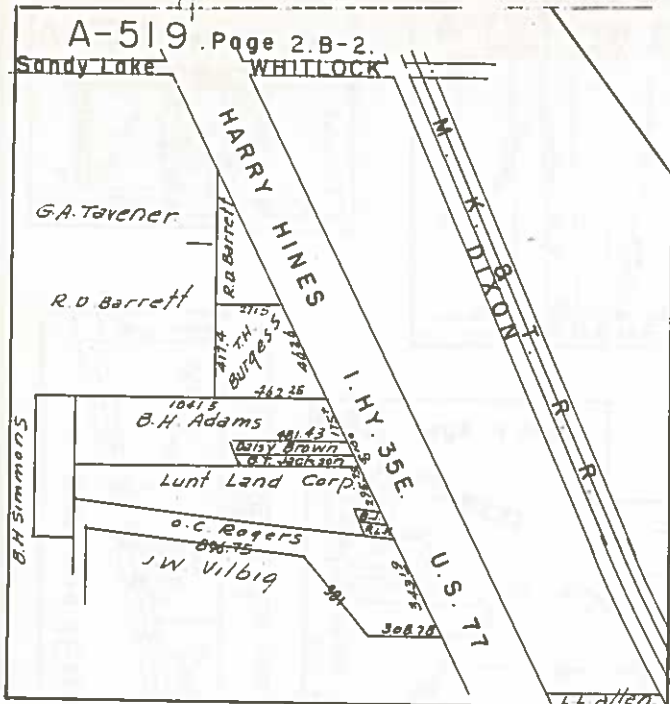

SMALL TRACT AREAS, ENLARGED AND SHOWN IN NUMERICAL ORDER. LOCATE BY ABSTRACT AND PAGE NUMBER.

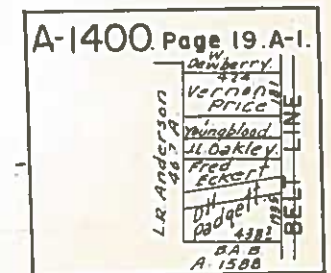
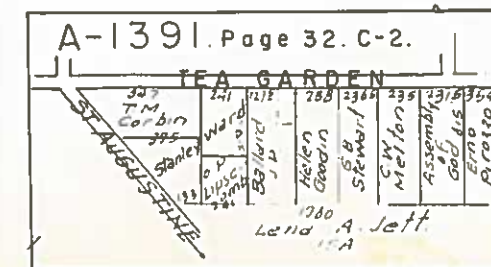
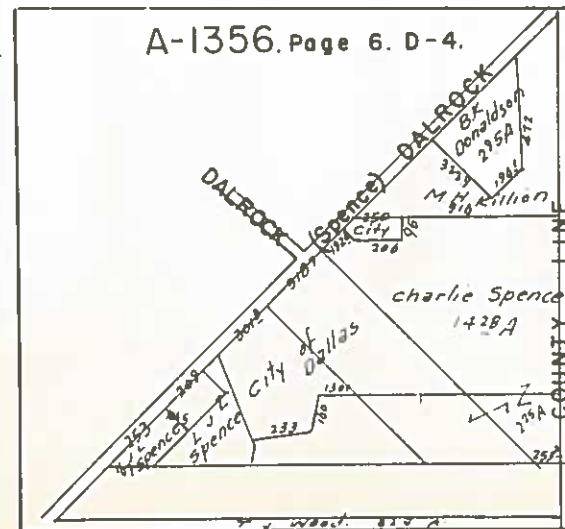
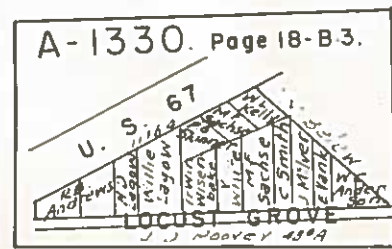
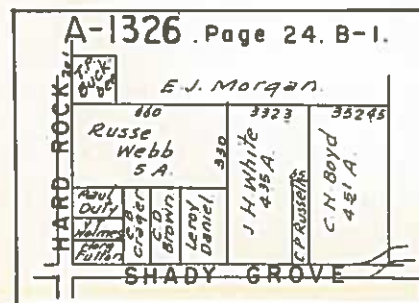
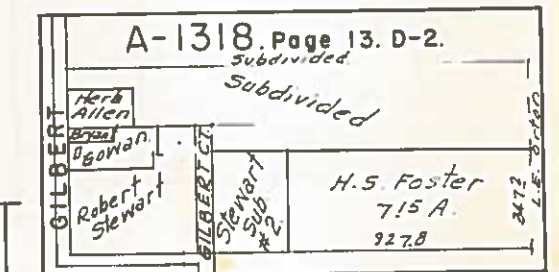
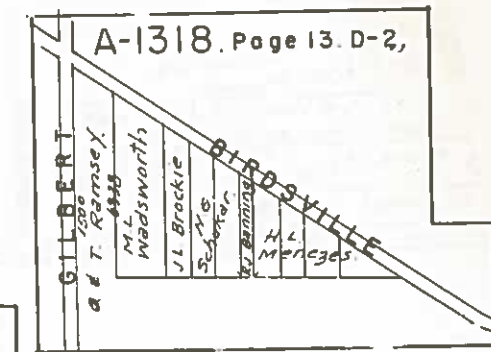
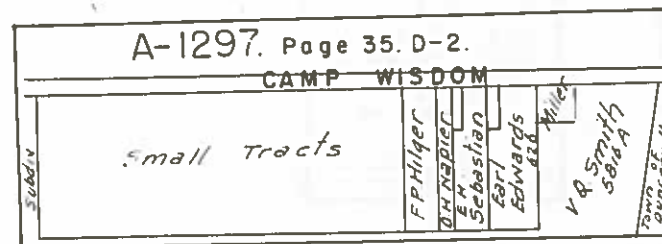
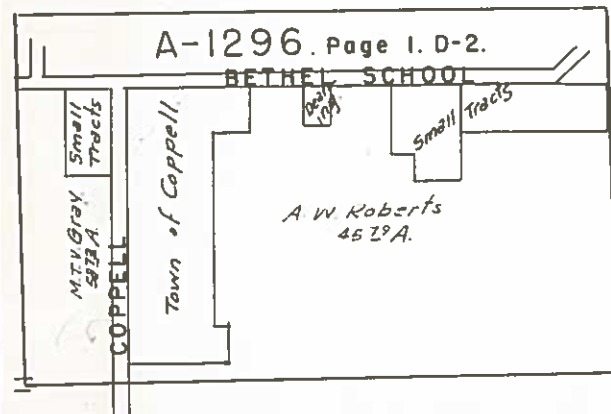
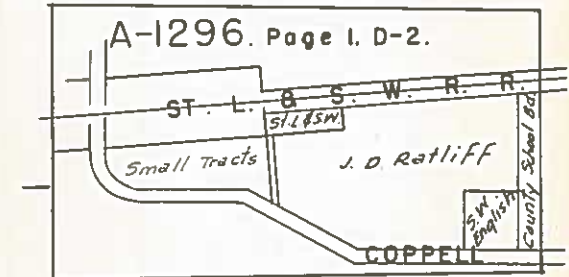
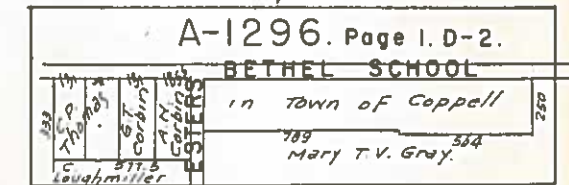
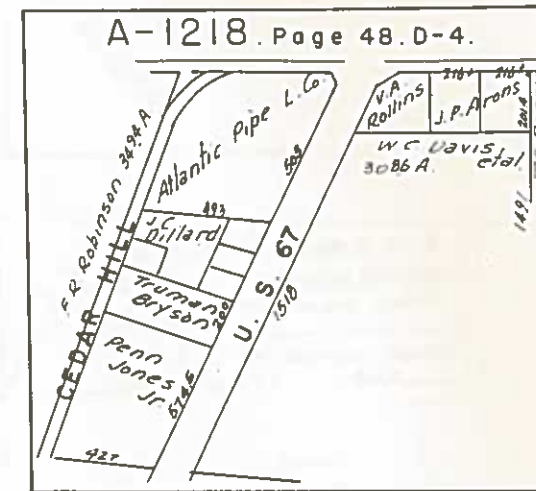
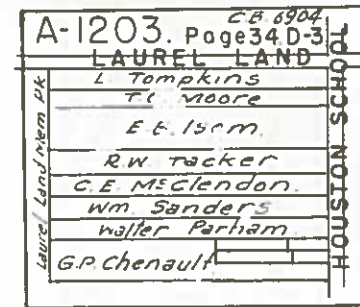
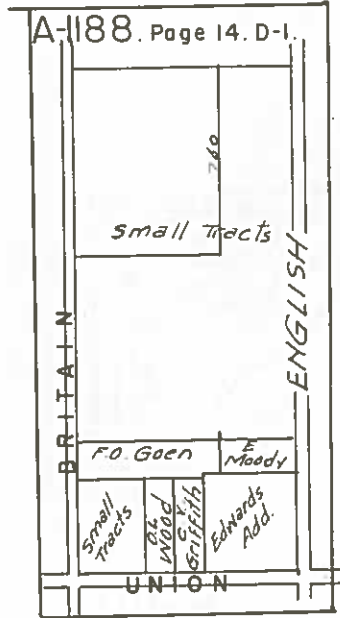
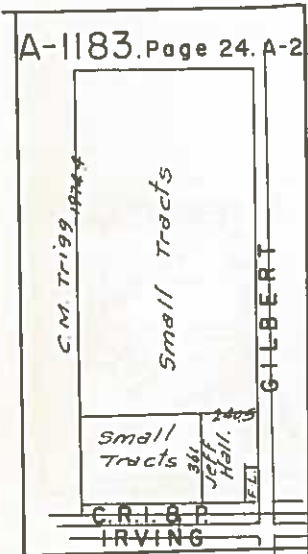
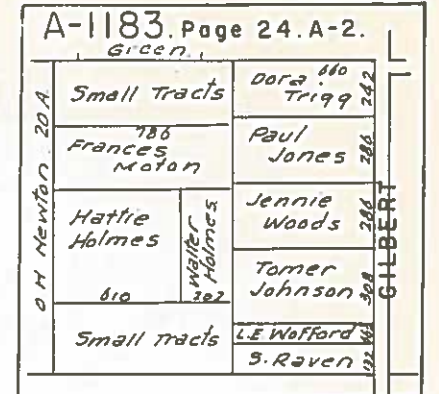
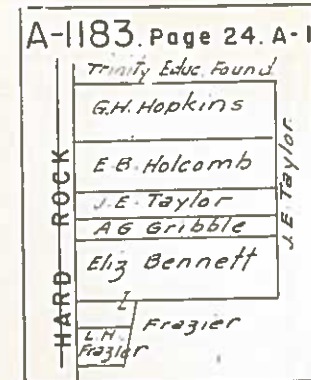
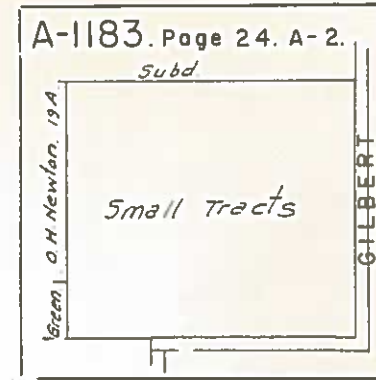
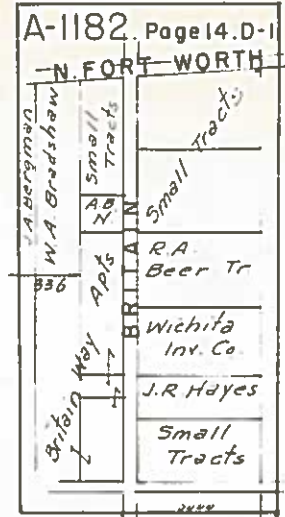
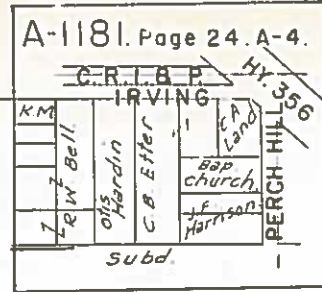
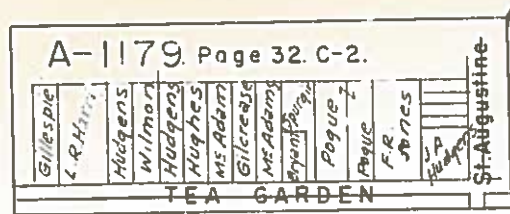

SMALL TRACT AREAS, ENLARGED AND SHOWN IN NUMERICAL ORDER. LOCATE BY ABSTRACT AND PAGE NUMBER.

